Digitized by the Internet Archive
in 2023

https://archive.org/details/thetatler1926wint

ALLEN COUNTY PUBLIC LIBRARY
3 1833 01890 7573

GC
975.702
R59WC,
1926

EX LIBRIS

COPYRIGHT, 1926

ANNIE-CAPERS HASELDEN
Editor

ANNIE ALLEN KING
Manager

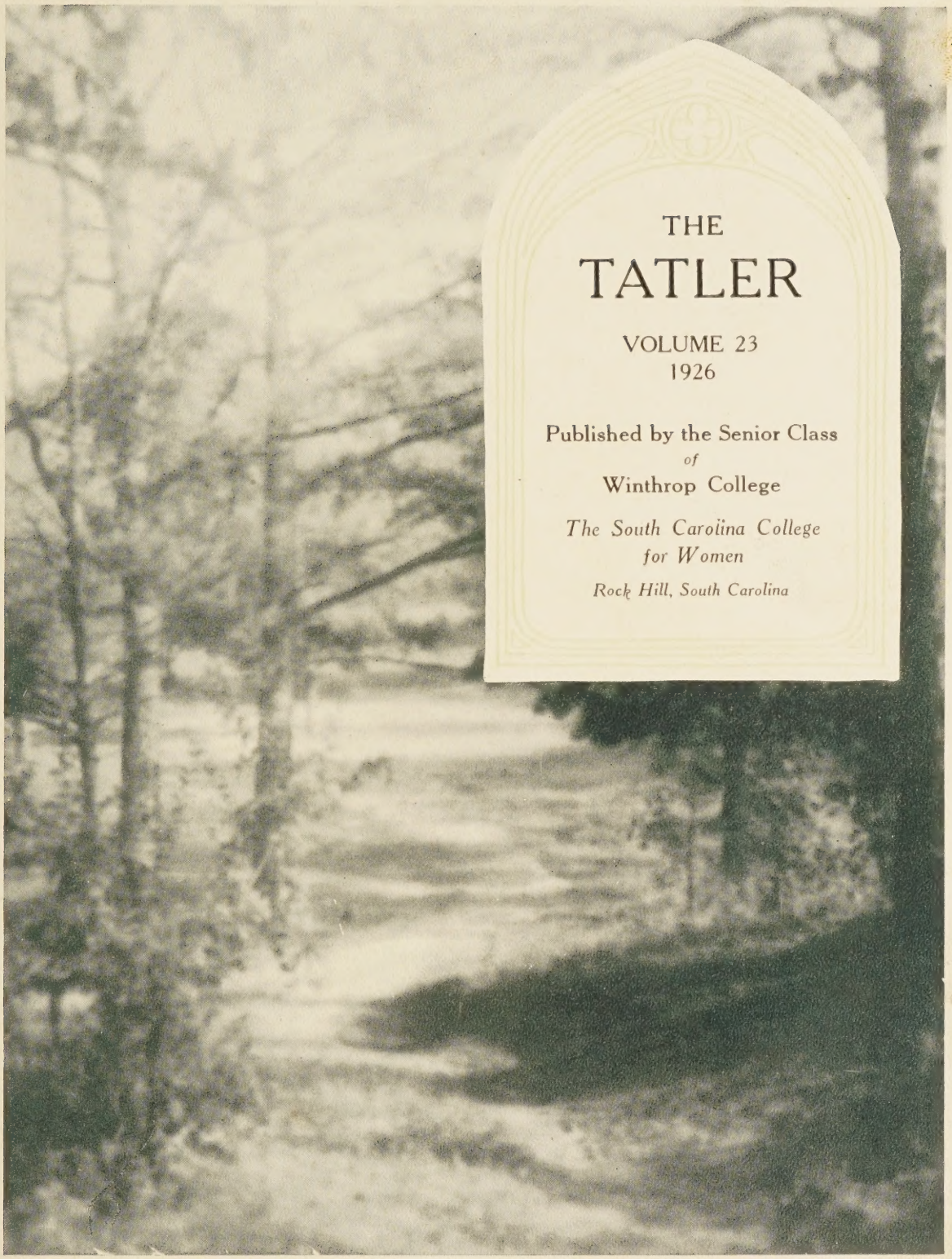

THE TATLER

VOLUME 23
1926

Published by the Senior Class
of
Winthrop College

The South Carolina College for Women

Rock Hill, South Carolina

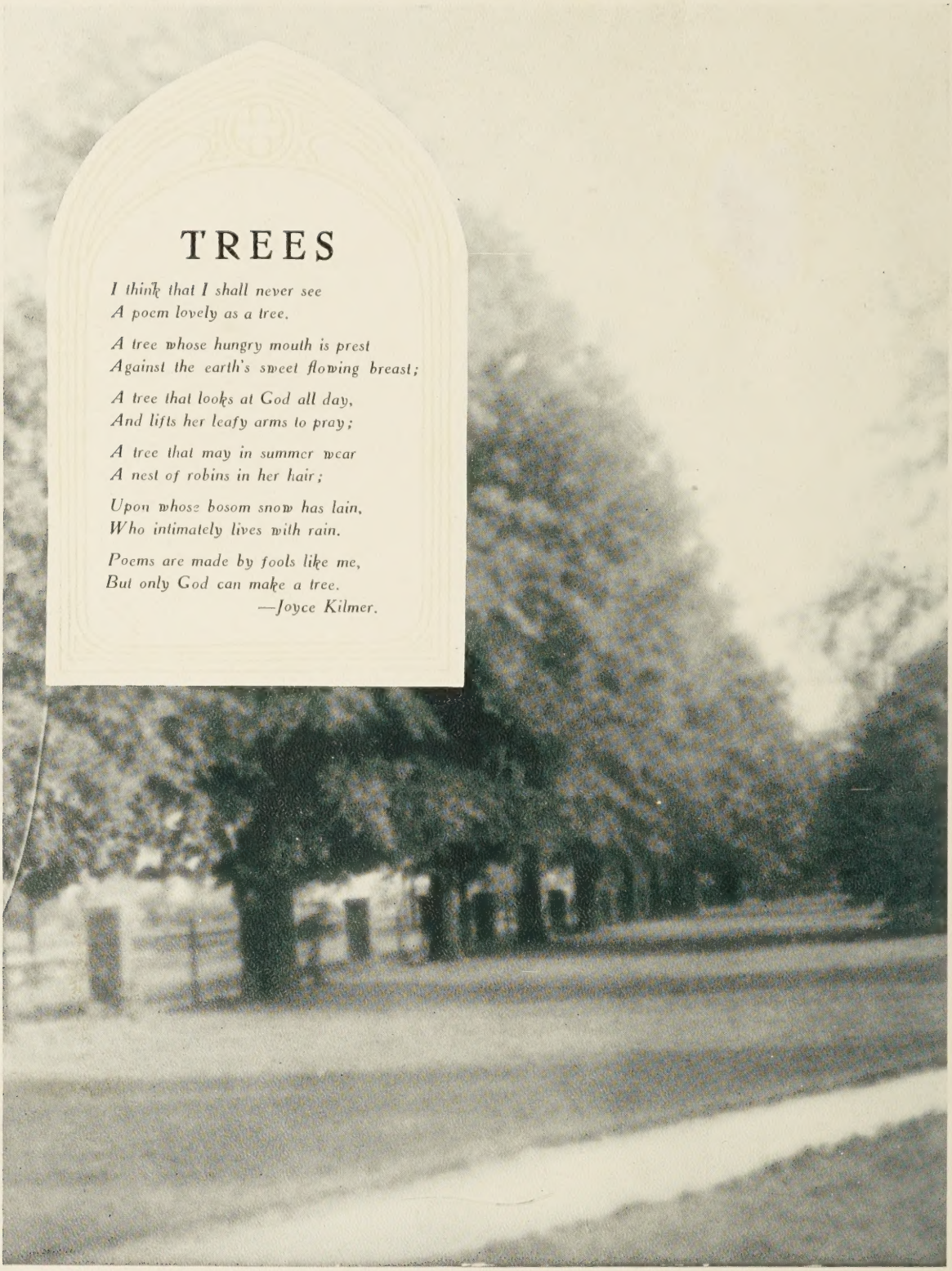

TREES

I think that I shall never see
A poem lovely as a tree.

A tree whose hungry mouth is prest
Against the earth's sweet flowing breast;

A tree that looks at God all day,
And lifts her leafy arms to pray;

A tree that may in summer wear
A nest of robins in her hair;

Upon whose bosom snow has lain,
Who intimately lives with rain.

Poems are made by fools like me,
But only God can make a tree.

—*Joyce Kilmer.*

FOREWORD

IN trees live the poetry of the ages, the wisdom and understanding of all nature, the majesty of sky-tipped steeples, the melody of cathedral chimes. As we have lived beneath the splendor of our trees at Winthrop and loved their golden, friendly warmth, their calm, gray cold, and joyous cool, green beauty, our sisters will live and love them and listen to our story as their magic swaying weaves it into song. Lest the music of the trees becomes lost in the storm of passing years, we the Staff of 1926 leave this volume of the Tatler.

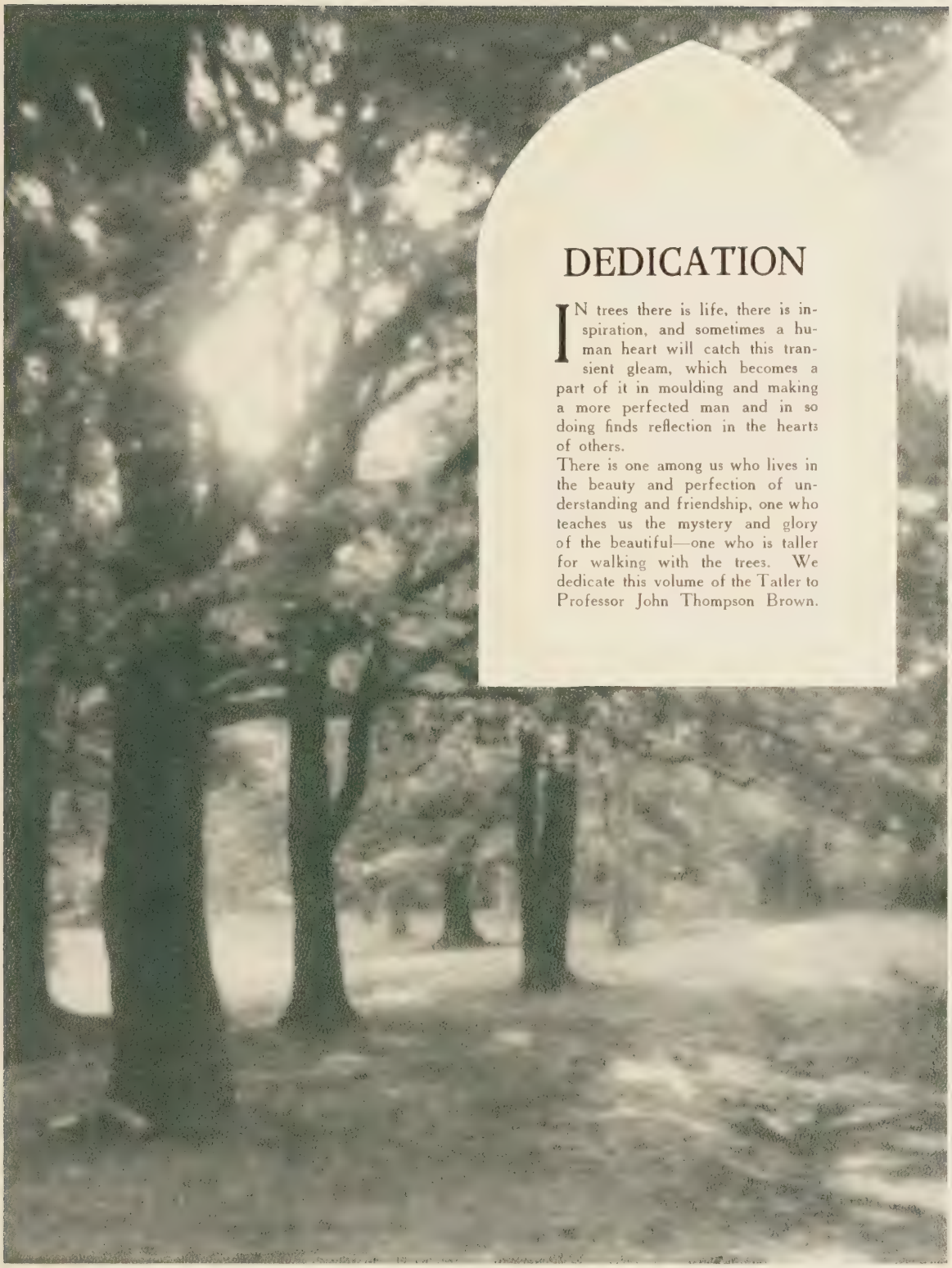

DEDICATION

IN trees there is life, there is inspiration, and sometimes a human heart will catch this transient gleam, which becomes a part of it in moulding and making a more perfected man and in so doing finds reflection in the hearts of others.

There is one among us who lives in the beauty and perfection of understanding and friendship, one who teaches us the mystery and glory of the beautiful—one who is taller for walking with the trees. We dedicate this volume of the Tatler to Professor John Thompson Brown.

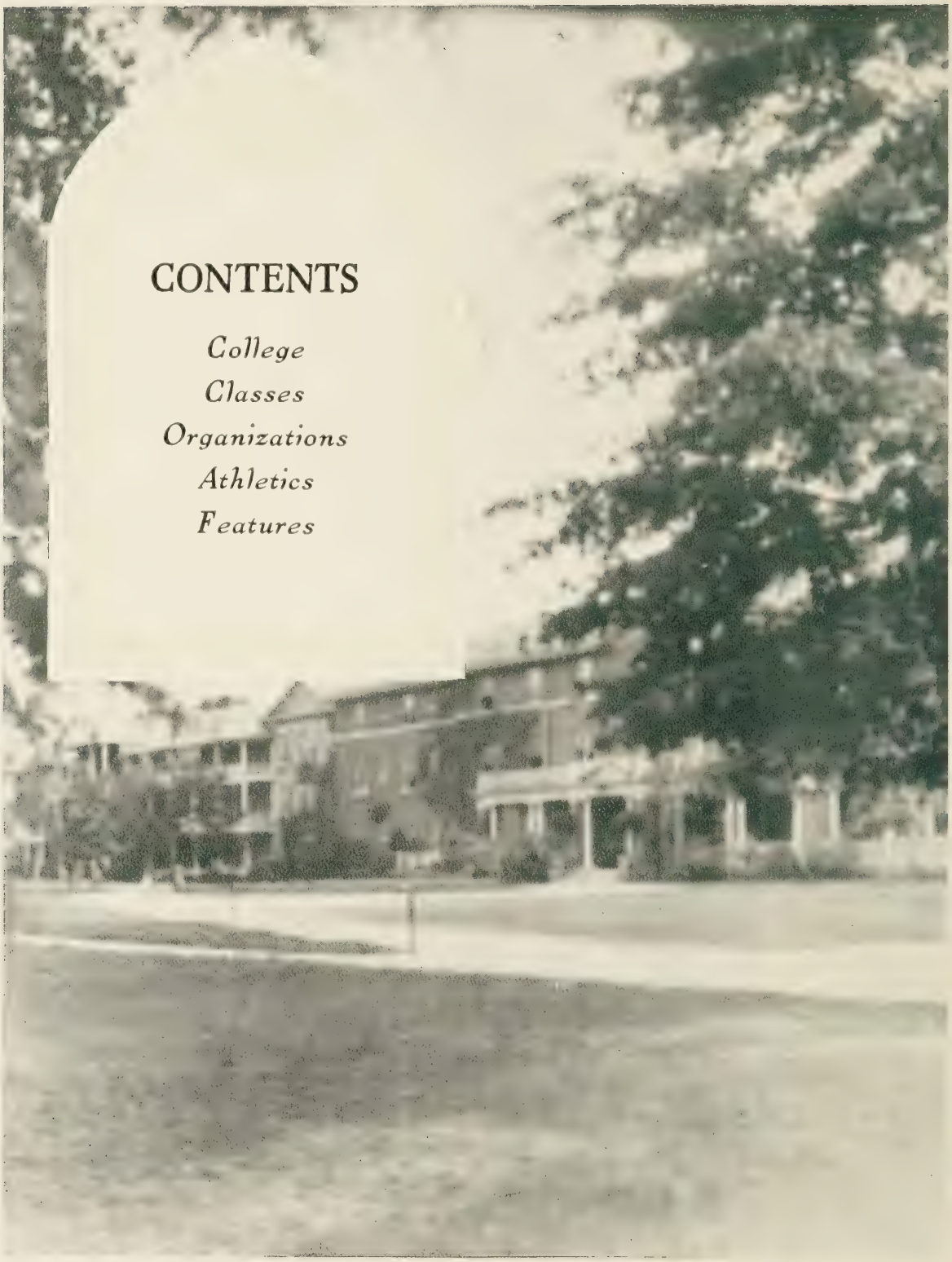

CONTENTS

College
Classes
Organizations
Athletics
Features

The College

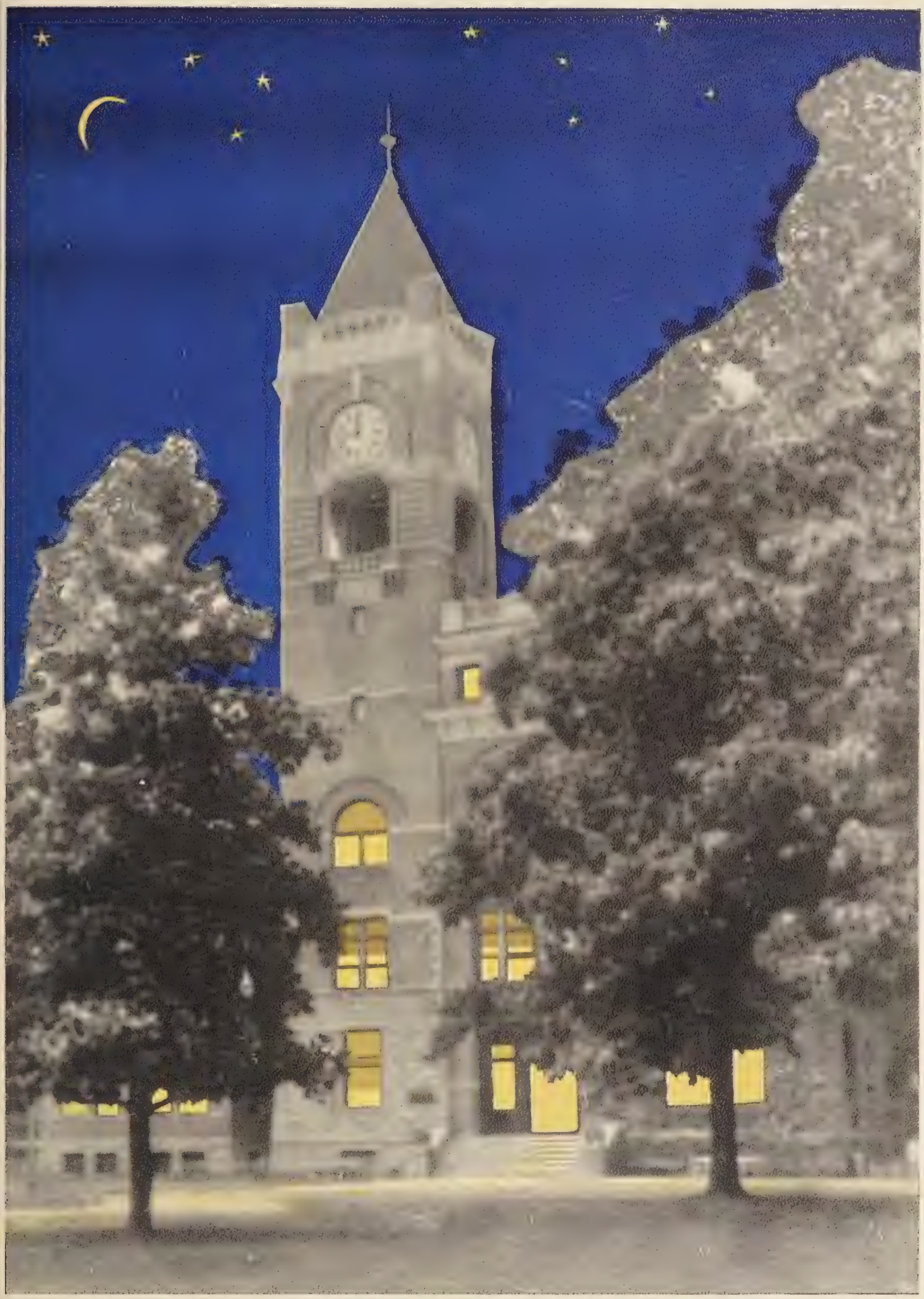

DR. D. B. JOHNSON

Dr. Kinard
Miss Marcum
Mr Brown
Mrs. Bartlett
Dr. Thomson
Miss Foote
Dr. Johnson
Dr. Edwards
Dr. Pugh
Dr. Thomason
Miss McConnell
Dr. Mallalieu
Miss Dacus

FACULTY

Mrs Watson
Mrs Summs
Miss Bissell
Mrs. Gibson
Mrs Russell
Mrs Auld

FACULTY

Assistants

Mary G. Pope	*Mathematics*
Fannie Watkins	*Mathematics*
Ruth Stokes	*Mathematics*
Margaret J. Ketchin	*English*
Sarah I. Grant	*English*
Margaret White	*English*
Margaret Finley	*English*
Anne Winn Stevens	*English*
Ida Belle Williams	*English*
Geraldine Dilla	*English*
Aileen Calhoun Turner	*English*
Nora Marshall Davis	*English*
Dorothea Malchus	*Modern Languages*
Alida M. Herling	*Modern Languages*
Lillian Tressel	*Modern Languages*
Charlotte Fitzhugh Morris	*Modern Languages*
Virginia B. Remer	*Modern Languages*
Isabel Godwin	*Latin*
Martha M. Davis	*History*
Sophia A. Seabrook	*History*
Ruth Rollings	*History*
Anne D. Jones	*History*
Mary Swan Carroll	*Political Science*
Mary L. Funk	*Chemistry*
Elizabeth Joy Cole	*Chemistry*
Evelyn G. Tibbits	*Chemistry*
Bertha A. Smith	*Biology*
M. Warters	*Biology*
E. Bacon	*Biology*
Helen Staff	*Physics*
Emma B. Jensen	*Home Economics*
Stella Elizabeth Steels	*Home Economics*
Eleanor Hennies	*Home Economics*
Olga C. Janson	*Home Economics*
Mary Lee Robertson	*Physical Education*
Pauline Rowell	*Physical Education*
Blanche Maccauley	*Physical Education*
Haydie Richie	*Psychology and Education*
N. Kinney	*Industrial Arts*
Mary Helen Byers	*Fine Arts*
Florence Adams Mims	*Public Speaking*
Edna Fosdick	*Business Administration*
B. F. Ponder	*Horticulture and Landscape Arts*
Ermine Willfong	*Piano and Theory*
Jeannette C. Roth	*Piano and Pipe Organ*
Jessie Buchanan	*Piano*
Margarette Richards	*Piano*
Madge Books Sanders	*Piano and Theory*
Dorelle Elizabeth Snook	*Voice*
Oliva Dhu Owen	*Voice*
Nettie Arterburn	*Public School Music*
Lucie Landen	*Violin*

The Classes

SENIORS

NANCY BURGIN, *Senior Mascot*

Senior Class

Presidents

Mary Knox . . . . . *Freshman*
Ruth Califf . . . . . *Sophomore*
Annie Capers Haselden . . . . . *Junior*
Margaret Morris . . . . . *Senior*

Officers of Senior Class

Margaret Morris . . . . . *President*
Maud Duncan . . . . . *Vice-President*
Mary McLure . . . . . *Secretary*
Jess McFadden . . . . . *Treasurer*

Senior Class

Janye Mills Abercrombie

LAURENS, SOUTH CAROLINA

Bachelor of Arts

Rural School Improvement Association, Y. W. C. A.; Athletic Association, Chemistry Club, Hockey Squad, '22.

"Worth, courage, honor, these indeed
Your sustenance and your birthright are."

Mary Katherine Allen

ANDERSON, SOUTH CAROLINA

Bachelor of Arts

Tatler Staff, '26; College Marshal, '25; Cabinet Y. W. C. A., '26; Winthrop Literary Society, Masquers; Chemistry Club; Girls Scout, '22, '24; Athletic Association.

"A lady, the wonder of her kind,
Whose form was upborne by a lovely mind,
Which, dilating, had molded her mien and motion
Like a seaflower unfolded beneath the ocean."

Martha Holt Allen

FLORENCE, SOUTH CAROLINA

Bachelor of Science

Y. W. C. A., Athletic Association, Wade Hampton Literary Society; Ellen H. Richards Club, U. D. C., Girl Scouts.

"She could roaste and sethe and broile and frye,
Make a good soupe and bake a pye."

Senior Class

Edith Hervey Anderson

GREENVILLE, SOUTH CAROLINA

Bachelor of Arts

Y. W. C. A.; Athletic Association; Wade Hampton Literary Society; House President Catawba, '24; Campus Chairman, '25; Executive Board, '24, '25; Recording Secretary W. H. L. S., '25; Johnsonian Staff, '25; Editor-in-Chief Johnsonian, '26; President's Council, '26.

"Born for success, she seemed
With grace to win, with heart to hold
With shining gifts that take all eyes."

Ida Mae Armstrong

BATH, SOUTH CAROLINA

Bachelor of Arts

Y. W. C. A.; Athletic Association; Winthrop Literary Society; The Patricians; Secretary of the Patricians, '25.

"A violet by a mossy stone
Half hidden from the eye!
Fair as a star, where only one
Is shining in the sky."

Lenora Arthur

UNION, SOUTH CAROLINA

Bachelor of Arts

Y. W. C. A.; Athletic Association; Wade Hampton Literary Society; International Relations Club; Dramatic Club; Class Treasurer, '23; Chapel Proctor, '23, '24, '25, '26; Y. W. C. A. Cabinet, '25; Treasurer of Y. W. C. A., '26; Hockey Team, '24, '25; Swimming Team, '24, '25; Circulation Manager of Johnsonian, '25; Assistant Business Manager of Johnsonian, '26.

"A disposition more to be coveted than fine gold."

Senior Class

Sara Elizabeth Auld

SUMMERVILLE, SOUTH CAROLINA

Bachelor of Arts

Y. W. C. A.; Athletic Association; Winthrop Literary Society; Rural School Improvement Association; Girl Scouts.

"Beautiful as sweet! and young as beautiful! and soft as young! and gay as soft! and innocent as gay!"

Sybil Austin

ANDERSON, SOUTH CAROLINA

Bachelor of Arts

Y. W. C. A.; Athletic Association; International Relations Club.

"The girl whose friendship is sincere,
Who knows no guilt, and feels no fear."

Mary Elizabeth Bailes

FORT MILL, SOUTH CAROLINA

Bachelor of Science

Wade Hampton Literary Society; Ellen H. Richards Club; Y. W. C. A.; U. D. C.; Athletic Association.

"Studious of ease and fond of humble things."

Senior Class

Elizabeth Miller Baker

SUMTER, SOUTH CAROLINA

Bachelor of Arts

Wade Hampton Literary Society; Y. W. C. A.; Athletic Association; Choral Society, '24; Chemistry Club, '25, '26.

"Too pure and too beautiful
In aught to disguise
The sweet soul shining through them."

Caroline Excell Baker

MARION, SOUTH CAROLINA

Bachelor of Arts

Curry Literary Society; Athletic Association; International Relations; Y. W. C. A.; Masquers; Choral, '25, '26.

"Genteel in personage,
Conduct, and equipage;
Noble by heritage,
Generous and free."

Elizabeth Miller Baskin

DALZELL, SOUTH CAROLINA

Bachelor of Arts

Y. W. C. A.; Athletic Association; Wade Hampton Literary Society; Chemistry Club; Cabinet, '25-'26.

"Eyes too expressive to be blue
Too lovely to be grey."

Senior Class

Nannie Lou Beckham

WINNSBORO, SOUTH CAROLINA

Bachelor of Arts

Y. W. C. A.; Athletic Association; Chemistry Club; Music Club; Rural School Improvement Association; Curry Literary Society; Choral, '25.

"The Lord smiled when He put humor into the human disposition, and said, 'That is good!' "

Iva Bishop

AIKEN, SOUTH CAROLINA

Bachelor of Science

Curry Literary Society; Athletic Association; Y. W. C. A.; Business Administration Club; Vice-President Business Advertising Club, '26; Tatler Staff, '26.

"All her smiles are hid in light,
All her hair is lost in splendor,
But she hath the eyes of night,
Hath a heart that's over-tender."

Katie Lou Black

RIDGE SPRING, SOUTH CAROLINA

Bachelor of Arts

Curry Literary Society; Athletic Association; Y. W. C. A.

"Her virtues are many, her faults are few,
And to her friends she is loyal, faithful, and true."

Senior Class

Myrtle Ruth Black

BAMBERG, SOUTH CAROLINA

Bachelor of Arts

Curry Literary Society; French Club; U. D. C.; Girl Scouts; Music Club; Athletic Association; Y. W. C. A.; International Relations Club; Distinguished, '25.

"She has a natural, wise sincerity."

Marion Harmon Blackwell

LAURENS, SOUTH CAROLINA

Bachelor of Arts

Y. W. C. A.; Athletic Association; Girl Scouts; Wade Hampton Literary Society; Tract Team, '23.

"I laugh, for hope hath happy place
with me;
If my bark sinks, 'tis to another sea."

Lillian Avernell Blair

LOCKHART, SOUTH CAROLINA

Bachelor of Arts

Y. W. C. A.; Athletic Association; Winthrop Literary Society; International Relations Club; Rural School Improvement Association.

"There's no art,
To show the mind's construction in the
face."

Senior Class

Nancy Booth

SUMTER, SOUTH CAROLINA

Bachelor of Arts

Y. W. C. A.; Athletic Association; Wade Hampton Literary Society; Choral Society; International Relations Club; Journeyman of Masquers; Commencement Marshal; A. R. C. Life Saving Corps.

"She walks in beauty like the night
Of cloudless climes, and starry skies,
And all that's best of dark or bright,
Meets in her aspect and her eyes."

Addie Wakefield Bowen

ABBEVILLE, SOUTH CAROLINA

Bachelor of Arts

Y. W. C. A.; Athletic Association; Curry Literary Society; R. S. I. A.

"An inborn grace that nothing lacked
of culture or appliance—
The warmth of genial courtesy,
The calm of self-reliance."

Margia Lou Brissie

HODGES, SOUTH CAROLINA

Bachelor of Arts

Y. W. C. A.; Athletic Association; Curry Literary Society; International Relations Club; Choral Society, '26; Student Government Association.

"We doubt not for one so true
There must be some nobler work to
do."

Senior Class

Margie Pauline Brock

IVA, SOUTH CAROLINA

Bachelor of Arts

Y. W. C. A.; Athletic Association; Chemistry Club.

"A woman she seems of cheerful yesterdays
And confident tomorrows."

Bessie Eloise Brown

ORANGEBURG, SOUTH CAROLINA

Bachelor of Science

Y. W. C. A.; Athletic Association; Curry Literary Society; Music Club, '24, '25, '26; Delegate to National Federation of Music Clubs, '24.

"Those who love music are gentle and honest in their temperament."

Jill Brown

ROCK HILL, SOUTH CAROLINA

Bachelor of Arts

Y. W. C. A.; Athletic Association; Red Cross Life Saving Examiner; Hockey Team, '26.

"Mirth that wrinkled care derides
Laughter holding both his sides."

Senior Class

Elizabeth Browne

PROSPERITY, SOUTH CAROLINA

Bachelor of Science

Y. W. C. A.; Athletic Association; International Relations Club; Winthrop Literary Society; Girl Scouts; Pan-Hellenic Council, '26.

"Speaking or mute
All comliness and grace
Attend thee."

Julia Porcher Brunson

FLORENCE, SOUTH CAROLINA

Bachelor of Science

Y. W. C. A.; Athletic Association; Girl Scouts; Ellen H. Richards Club.

"What shall I do to be for ever known,
And make the age to come my own?"

Lucy Burns

SUMTER, SOUTH CAROLINA

Bachelor of Arts

Y. W. C. A.; Athletic Association; Wade Hampton Literary Society; Chemistry Club; Recording Secretary of Wade Hampton Society, '25; Treasurer of Wade Hampton Society, '26.

"A jolly, unselfish personality is the greatest gift of all."

Senior Class

Addie Washington Byars

CHESTER, SOUTH CAROLINA

Bachelor of Arts

Y. W. C. A.; Athletic Association; Curry Literary Society; Chemistry Club; Rural School Improvement Association.

"But if the while I think on thee,
All losses are restored, all sorrows end."

Elizabeth Andrews Byers

ROCK HILL, SOUTH CAROLINA

Bachelor of Arts

Y. W. C. A.; Athletic Association; Hockey Teams, '22, '23; Varsity Hockey, '24, '25.

"Beauty is its own excuse for being."

Sara Elizabeth Byers

ROCK HILL, SOUTH CAROLINA

Bachelor of Arts

Y. W. C. A.; Athletic Association; Girl Scouts; Chemistry Club; International Relations Club; Curry Literary Society.

"Give the world the best that you have
And the best will come back to you."

Senior Class

Marguerite Byrd

DARLINGTON, SOUTH CAROLINA

Bachelor of Arts

Y. W. C. A.; Athletic Association; Wade Hampton Literary Society; International Relations Club; Rural School Improvement Association; Chemistry Club.

"In her youth there is a prompt and speechless dialect such as move men, besides, she hath prosperous art when she will play with reason and discourse, and well she can persuade."

Ruth Califf

CHARLESTON, SOUTH CAROLINA

Bachelor of Arts

Y. W. C. A.; Athletic Association; Wade Hampton Literary Society; A. R. C. Life Saving Corps; International Relations Club; Red Cross Life Saving Examiner; President of Sophomore Class, '24; President's Council, '24; Y. W. Cabinet '25; Assistant Business Manager Johnsonian, '25; College Marshal, '25; Literary Critic W. H. L. S., '25; Class Hockey, '25, '26; Delegate to Blue Ridge, '25; Swimming Team, '23, '24, '25, '26; Winthrop Swimming Record Plunge for Distance; Track Team, '23, '24, '25; Business Manager Johnsonian, '26; Chief Marshal, '26.

"Success comes from self-control, and a true sense of the value of things."

Louise Cameron

GREENVILLE, SOUHTH CAROLINA

Bachelor of Arts

Athletic Association; Y. W. C. A.; Curry Literary Society; French Club; International Relations Club; College Marshal; Vice-President Curry Literary Society; Senior Editor Journal; Poetry Society; Chapel Choir; Choral Society.

"With more capacity for love than earth
Bestows on most of mortal mould and birth."

Senior Class

Annie Belle Cantey

SUMMERTON, SOUTH CAROLINA

Bachelor of Science

Y. W. C. A.; Winthrop Literary Society; Ellen H. Richards; Chemistry Club; Athletic Association; Freshman Commission Leader, '25, '26.

"Who broke no promise, served no private end,
Who gained no enemy, and lost no friend."

Katherine Carnes

LANCASTER, SOUTH CAROLINA

Bachelor of Arts

Athletic Association; Y. W. C. A.; Girl Scouts; Curry Literary Society; Chemistry Club; International Relations Club.

"The reason firm, the temperate will,
Endurance, foresight, strength, and skill."

Elizabeth America Carter

ANDERSON, SOUTH CAROLINA

Bachelor of Arts

Y. W. C. A.; Athletic Association; Curry Literary Society; Ellen H. Richard's Club '22; Orchestra; Librarian of Orchestra, '25, '26; Choral Society, '25.

"O think not I am faithful to a vow;
Faithless am I save to love's self alone.
Were you not lovely I would leave you now,
After the feet of beauty fly my own."

Senior Class

LUCILE CARTER

ROCK HILL, SOUTH CAROLINA

Bachelor of Arts

Y. W. C. A.; Athletic Association.

"Of fertile mind, of massive heart,
She always acts well her part."

SARA DOUGLAS CARTER

WINNSBORO, SOUTH CAROLINA

Bachelor of Arts

Y. W. C. A.; Athletic Association; Winthrop Troubadours, '26; Choral Society, '23, '26; Chapel Choir, '26; Curry Literary Society.

"And fair was her sweet body,
Yet fairer was her mind."

HELEN CHANEY

CHESTER, SOUTH CAROLINA

Bachelor of Arts

Y. W. C. A.; Athletic Association; Curry Literary Society; Chemistry Club; Rural School Improvement Association; Choral Society, '25, '26.

"A fertile brain; a calm and purposeful spirit."

Senior Class

Daisy China

MIAMI, FLORIDA

Bachelor of Arts

Y. W. C. A.; Athletic Association; Wade Hampton Literary Society; Y. W. C. A. Cabinet, '25; Choral Society; Life Saving Corps; Manager Swimming Team, '23; Chapel Proctor, '24; Secretary Wade Hampton Literary Society, '25; College Marshal, '25; Basketball squad, '25; Hockey Squad, '25, '26.

"For she is wise, if I can judge of her—
And she is fair, if that mine eyes are true—
And she is true, as she hath proved herself."

Virginia Randolph Clarke

CAMDEN, SOUTH CAROLINA

Bachelor of Arts

Y. W. C. A.; Athletic Association; Winthrop Literary Society; Dramatic Club; Assistant Cheer Leader, '22; Players Guild, '23, '24, '25; International Relations Club; Vice-President Dramatic Club, '25; College Marshal, '24; President Dramatic Club, '25.

"My love is like a red, red rose
That's newly sprung in June."

Elizabeth Mortimer Clement

CHARLESTON, SOUTH CAROLINA

Bachelor of Science

Y. W. C. A.; Winthrop Literary Society; Athletic Association; International Relations Club; Treasurer Winthrop Literary Society, '25; College Marshal, '25; Distinguished, '23; Ellen H. Richards Club; T. T. T.

"Like a book, she must be studied to be known; but when known she is found to be capable, reliable, and altogether lovable."

Senior Class

Edna Lucille Cobb

LAURENS, SOUTH CAROLINA

Bachelor of Arts

Y. W. C. A.; Athletic Association; Wade Hampton Literary Society; Chemistry Club; Rural School Improvement Association.

"A creature not too bright or good
For human nature's daily food;
For transient sorrows, simple wiles,
Praise, blame, love, kisses, tears, and smiles."

Alice Lorena Coggins

SPARTANBURG, SOUTH CAROLINA

Bachelor of Science

Y. W. C. A.; Athletic Association; Winthrop Literary Society; Chemistry Club; Ellen H. Richards Club; Choral Society.

"Better than fame or applause
Is striving to further a cause."

Fannye Cohen

SPARTANBURG, SOUTH CAROLINA

Bachelor of Arts

Athletic Association; Wade Hampton Literary Society; International Relations Club; Music Club; Johnsonian Staff, '24; Journal Staff, '25, '26; Choral Society, '23, '24; Glee Club, '24, '25, '26; Chapel Choir, '26; President Glee Club, '26; Tatler Staff, '26; Distinguished, '23, '24, '25.

"My love is like the melody
That's sweetly played in tune."

Senior Class

Margaret Elizabeth Coleman

LAURENS, SOUTH CAROLINA

Bachelor of Arts

Curry Literary Society; Athletic Association; International Relations Club; Rural School Improvement Association; Y. W. C. A.

"Experience, joined with common sense,
To mortals is a providence."

Lucille Collins

CHESTER, SOUTH CAROLINA

Bachelor of Arts

Y. W. C. A.; Wade Hampton Literary Society; Journeyman of Masquers; Commencement Marshal, '25; Johnsonian Staff, '25, '26.

"I burn my candle at both ends,
It will not last the night;
But, oh my friends
And ah my foes,
It gives a lovely light."

Margaret Elizabeth Cooper

MAYESVILLE, SOUTH CAROLINA

Bachelor of Arts

Y. W. C. A.; Athletic Association; Wade Hampton Literary Society; Masquers; Patricians; Choral Society, '23, '24, '25, '26; Chapel Choir, '25, '26; Glee Club, '26; College Marshal, '25; Vice-President Masquers, '26; Y. W. C. A. Cabinet, '26; President Choral Society, '26; Players Guild, '26.

"A modest blush she wears, not form'd by art;
Free from deceit her face, and full as free her heart."

Senior Class

Mildred Cox

FOUNTAIN INN, SOUTH CAROLINA

Bachelor of Arts

Y. W. C. A.; Curry Literary Society; International Relations Club; Athletic Association.

"She with all the charm of woman,
"She with all the breadth of man."

Myrtle Elizabeth Cox

GREENVILLE, SOUTH CAROLINA

Bachelor of Arts

Wade Hampton Literary Society; Y. W. C. A.; Athletic Association; U. D. C.

"You'll always find her true and just,
A girl whom all will love and trust."

William Jerry Cox

GREENVILLE, SOUTH CAROLINA

Bachelor of Arts

Wade Hampton Literary Society; Y. W. C. A.; Athletic Association; Choral Club; College Orchestra, '22, '23, '24, '25; U. D. C.

"Her eyes as stars of twilight fair,
Like twilight, too, her dusky hair."

Senior Class

Henrietta Creed

ROCK HILL, SOUTH CAROLINA

Bachelor of Arts

Y. W. C. A.; Athletic Association; International Relations Club.

"None but herself can be her parallel."

Margaret Crosland

BENNETTSVILLE, SOUTH CAROLINA

Bachelor of Arts

Y. W. C. A.; Athletic Association; Winthrop Literary Society; Terpsichorean German Club; Patricians; Journal Staff, '24, '25; Johnsonian Staff, '26; Swimming Manager, '25, '26; "W" Club.

"She stands among them, but not of them—"

Ida Tindal Cuttino

SUMTER, SOUTH CAROLINA

Bachelor of Arts

Y. W. C. A.; Athletic Association; Wade Hampton Literary Society; Rural School Improvement Association; Chemistry Club; Treasurer of Chemistry Club, '25; Girl Scouts; International Relations Club; U. D. C.

"The clouds that gather round the setting sun
Do take a sober coloring from an eye
That hath kept watch
O'er man's mortality."

Senior Class

Etheleen Daniel

GREENVILLE, SOUTH CAROLINA

Bachelor of Science

Y. W. C. A.; Athletic Association; Curry Literary Society; Orchestra, '25, '26; Ellen H. Richards Club; U. D. C., '26.

"That continuous sweetness which with ease
Pleased all around her from the wish to please."

Frank Elise Dantzler

CAMERON, SOUTH CAROLINA

Bachelor of Arts

Y. W. C. A.; Athletic Association; Winthrop Literary Society; International Relations Club; French Club; U. D. C.; Rural School Improvement Association.

"She hath a natural, wise sincerity, a simple truthfulness and these have lent her a dignity as moveless as the centre."

Bernice Mildred Davis

NORTH, SOUTH CAROLINA

Bachelor of Arts

Special Hockey Team, '21; Y. W. C. A.; Athletic Association; Curry Literary Society.

"Wise to resolve
And patient to preform."

Senior Class

Martha Grace Denton

GREER, SOUTH CAROLINA

Bachelor of Arts

Y. W. C. A.; Athletic Association; Masquers; International Relations Club; Curry Literary Society.

"So full of summer warmth, so glad,
So healthy, sound and clear and whole."

Alicia Donavon Dillard

SENECA, SOUTH CAROLINA

Bachelor of Science

Y. W. C. A.; Athletic Association; Orchestra, '23, '24, '25, '26; Vice-President, '23, '24; President Orchestra, '26; Cabinet; Music Club; Choral; Chapel Choir; Curry Literary Society; French Club.

"And if a painter drew her,
He would paint her unaware
With a halo 'round her hair."

Beulah Dowling

BRUNSON, SOUTH CAROLINA

Bachelor of Arts

Y. W. C. A.; Athletic Association; Choral Society; Rural School Improvement Association; Glee Club; Wade Hampton Literary Society; Track Team, '23, '24, '25; Festival Chorus.

"Ambition rules my brain,
And love my heart."

Senior Class

Ida Beth Doyle

SENECA, SOUTH CAROLINA

Bachelor of Arts

Y. W. C. A.; Athletic Association; Curry Literary Society; U. D. C.

"Grace was in all her steps, heaven is her eyes—
In every gesture dignity and love."

Margaret Ruth Duckett

GREENWOOD, SOUTH CAROLINA

Bachelor of Arts

Y. W. C. A.; Athletic Association; Curry Literary Society; Girl Scouts; French Club; International Relations Club; Distinguished, '23, '24, '25; Honorary Scholarship, '23, '24; Johnsonian Staff, '24; Journal Staff, '25, '26; Cabinet, '24, '26; Secretary French Club, '25; Commencement Marshal, '25; Charter Member of Poetry Society; President Curry Literary Society; President's Council.

"And thou art worthy, full of power;
As gentle; liberal-minded, great;
Consistent; wearing all that weight
Of learning lightly like a flower."

Maud Anthony Duncan

SPARTANBURG, SOUTH CAROLINA

Bachelor of Arts

Y. W. C. A.; Athletic Association; Wade Hampton Literary Society; Girl Scouts; Masquers; Track Team, '23, '25; Swimming Team, '23; Basketball Squad, '25; Johnsonian Staff, 26; Vice-President Senior Class; Vice-President Wade Hampton Literary Society; Tatler Staff, '26; Bowling Team, '25; Hockey Squad, '26.

"A form so fair that like the air, 'tis less of earth than heaven."

Senior Class

Cornelia E. Edwards

DARLINGTON, SOUTH CAROLINA

Bachelor of Arts

Y. W. M. A.; Athletic Association; Tatler Staff, '26; Wade Hampton Literary Society; Johnsonian Staff, '26; Music Club; Girl Scout; Masquers; Swimming Team, '24, '25; Choral, '24, '25; Commencement Marshal; Chapel Choir, '25.

"You know I say
Just what I think, and nothing more nor less;
And, when I pray, my heart is in my prayer.
I cannot say one thing and mean another;
If I can't pray, I will not make believe."

Vivian Edwards

SALUDA, SOUTH CAROLINA

Bachelor of Arts

Y. W. C. A.; Athletic Association; Girl Scouts; U. D. C.; Wade Hampton Literary Society; Players Guild; Dramatic Club.

"Her works are bonds,
Her oaths are rocks,
Her love sincere,
Her thoughts immaculate."

Nellie Ellerbe

DARLINGTON, SOUTH CAROLINA

Bachelor of Arts

Y. W. C. A.; Athletic Association; Curry Literary Society; International Relations Club; Masquers; Girl Scouts; A. R. C. Life Saving Corps; Choral Society; Hockey Team, '23, '24, '25, '26; Chapel Proctor, '23, '24, '25, '26; Commencement Marshal, '23; Assistant Cheer Leader, '24; Del. to Ind. Convention, '24; Del. to Blue Ridge, '24; Cabinet, '25; Winner in Archery, '25; Wearer of "W"; Vice-President of Y. W. C. A., '26; Mgr. of Track Team, '26.

"Life is not really what comes to us,
But what we get from it."

Senior Class

Hazel D. Elliot

GREENVILLE, SOUTH CAROLINA

Bachelor of Arts

Y. W. C. A.; Athletic Association; Curry Literary Society; International Relations Club.

"In thy humor, whether grand or mellow,
Thou'rt such a touchy, testy, pleasant fellow,
Hast so much wit and merie and fun about thee,
There is no living with thee or without thee."

Harriet Cleveland Fairchild

GREENVILLE, SOUTH CAROLINA

Bachelor of Arts

Athletic Association; Y. W. C. A.; Wade Hampton Literary Society; Girl Scouts; Masquers; Journeyman; Corresponding Secretary W. H. L. S., '24; Swimming Team, '23, '24, '25; Swimming Manager, '24; Athletic Board, '24; Executive Board, '25; Red Cross Life Saving Corps; Examiners Badge.

"Be thou the rainbow to the storms of life!
The evening beam that smiles the clouds away,
And tints tomorrow with prophetic ray."

Ada Faulkner

ABBEVILLE, SOUTH CAROLINA

Bachelor of Arts

Y. W. C. A.; Athletic Association; Wade Hampton Literary Society; Masquers; International Relations Club; Secretary Class, '24; Track, '22, '24; Y. W. C. A. Cabinet.

"I know a maiden fair to see—take care."

Senior Class

Gladys Cornelia Felder

ELLOREE, SOUTH CAROLINA

Bachelor of Arts

Y. W. C. A.; Rural School Improvement Association; U. D. C.; Athletic Association; Wade Hampton Literary Society.

"There is a garden in her face
Where roses and white lilies grow."

Hazelle Caroline Fersner

ORANGEBURG, SOUTH CAROLINA

Bachelor of Science

Y. W. C. A.; Athletic Association; Winthrop Literary Society; U. D. C.; Treasurer U. D. C., '25; Music Club; Treasurer Honorary Music Club, '25; President Music Club, '26; Orchestra, '25, '26; Choral Society, '25, '26; Swimming Team, '25.

"Give her love and music and her life
will be a pleasure."

Mary Tennent Fishburne

GREENVILLE, SOUTH CAROLINA

Bachelor of Arts

Y. W. C. A.; Athletic Association; Wade Hampton Literary Society; Chemistry Club.

"There's nothing so becomes one
As modest stillness and humility."

Senior Class

Nancy le Baron Fitzhugh

LORIS, SOUTH CAROLINA

Bachelor of Arts

Y. W. C. A.; Athletic Association; Winthrop Literary Society; Patricians; Orchestra, '23, '24, '25, '26; Vice-President of Orchestra, '26.

"Gentle of speech, beneficent of mind."

Carrie Bell Fletcher

MCCOLL, SOUTH CAROLINA

Bachelor of Arts

Y. W. C. A.; Athletic Association; International Relations Club; French Club; U. D. C.; Winthrop Literary Society; Cabinet, '25.

"Best kind of a sport, and a pal, true blue."

Etta Flowers

ANDREWS, SOUTH CAROLINA

Bachelor of Arts

Y. W. C. A.; Chemistry Club; International Relations Club; Curry Literary Society; Athletic Association.

"A pure heart, a noble mind, a zealous seeker, and upholder of truth."

Senior Class

Harriett Goethe Folk

COLUMBIA, SOUTH CAROLINA

Bachelor of Arts

Y. W. C. A.; Athletic Association; Curry Literary Society; U. D. C.

"High erected thoughts sealed in the heart of courtesy."

Mayde Elizabeth Ford

CLOVER, SOUTH CAROLINA

Bachelor of Arts

Wade Hampton Literary Society; Athletic Association; Y. W. C. A.; Girl Scouts; International Relations Club; Masquers.

"A mind at peace with all below,
A heart whose love is innocent."

Dora Mae Forrest

SALUDA, SOUTH CAROLINA

Bachelor of Arts

Y. W. C. A.; Athletic Association; Curry Literary Society; French Club; International Relations Club; U. D. C.; Rural School Improvement Association; Girl Scouts.

"Her words are bonds, her oaths are rocks,
Her love sincere, her thoughts immaculate."

Senior Class

Dora Louise Gandy

SOCIETY HILL, SOUTH CAROLINA

Bachelor of Arts

Y. W. C. A.; Athletic Association; Chemistry Club; Winthrop Literary Society.

"Angels listen when she speaks,
She's my delight—all mankind's wonder."

Florence Earle Garison

ROCK HILL, SOUTH CAROLINA

Bachelor of Arts

International Relations Club; Y. W. C. A.; Athletic Association.

"Things worth doing at all are worth doing well."

Jo Baskin Gaston

EDGEMOOR, SOUTH CAROLINA

Bachelor of Arts

Y. W. C. A.; Athletic Association; Wade Hampton Literary Society; U. D. C.; Registra U. D. C., '25-'26; International Relations Club.

"She is pretty to walk with,
And witty to talk with,
And pleasant, too, to think on."

Senior Class

Jennie Mary Gillam

DENMARK, SOUTH CAROLINA

Bachelor of Arts

Y. W. C. A.; Wade Hampton Literary Society; Athletic Association; International Relations Club.

"Fun mixed with knowledge
Makes a well-rounded girl."

Veda Marie Gooding

VARNVILLE, SOUTH CAROLINA

Bachelor of Science

Y. W. C. A.; Athletic Association; Wade Hampton Literary Society; Choral Society, '24, '25; Chemistry Club; Business Administration Club; International Relations Club, '25; Basketball Team, '23; Bowling Team, '25; Vice-President of Sophomore Class, '23-'24; Journal Staff, '24-'25; Stenographer Tatler Staff, '26; Chapel Proctor, '24, '25, '26; Chief Chapel Proctor, '26; Recording Secretary Wade Hampton Literary Society, '26; Secretary Business Administration Club, '25; President Breazeale Hall, '26.

"She hath a heart to conceive,
An understanding to direct,
A tongue to persuade
And hands to execute."

Winifred Gladys Gordon

FLORENCE, SOUTH CAROLINA

Bachelor of Arts

Y. W. C. A.; Athletic Association; Wade Hampton Literary Society; Patricians; International Relations Club; Chemistry Club.

"A little said and truly said
Can deeper joy impart,
Than hosts of words that reach the head
But never reach the heart."

Senior Class

Allie Eulee Gosnell

LAURENS, SOUTH CAROLINA

Bachelor of Arts

Athletic Association; Y. W. C. A.; Winthrop Literary Society; International Relations Club; Chemistry Club; R. S. I. A.

"Not too serious, not too gay,
But a jolly, good friend in every way."

Corinne Iola Greene

SIMPSONVILLE, SOUTH CAROLINA

Bachelor of Science

Y. W. C. A.; Athletic Association; Ellen H. Richards Club; Curry Literary Society; U. D. C.

"Pains of love be sweeter far
Than all other pleasures are."

Edith G. Grooms

SUMMERVILLE, SOUTH CAROLINA

Bachelor of Arts

Y. W. C. A.; Athletic Association; French Club; U. D. C.; Curry Literary Society; R. S. I. A.; Chemistry Club.

"She's a good worker, never a shirker;
A friend true, loyal through and through."

Senior Class

Rebecca Harmon

PROSPERITY, SOUTH CAROLINA

Bachelor of Arts

Winthrop Literary Society; Y. W. C. A.; Athletic Association; International Relations Club; Choral Society, '22.

"Better to be small and shine than to be great and cast a shadow."

Edna Harrell

COLUMBIA, SOUTH CAROLINA

Bachelor of Arts

Y. W. C. A.; Curry Literary Society; House President of Bancroft Hall; Athletic Association; Choral Society, '24, '25; Chapel Choir, '24, '25.

"Of what statue is she?
Just as high as my heart."

Johnnie Claire Harrell

FLORENCE, SOUTH CAROLINA

Bachelor of Arts

Athletic Association; Y. W. C. A.; Masquers; Treasurer of Class, '25; Wade Hampton Literary Society; Member Basketball Team, '23, '24; Assistant Cheer Leader.

"She moves! Life wonders up and down
Through all her face, and lightens up every charm."

Senior Class

Lucy Kathryn Harrison

KLINE, SOUTH CAROLINA

Bachelor of Arts

Y. W. C. A.; Athletic Association; Curry Literary Society; U. D. C.; Chemistry Club; Rural School Improvement Association; Girl Scouts.

"She is the mirrour of alle curtesie."

Mabel Harvey

GREENWOOD, SOUTH CAROLINA

Bachelor of Arts

Y. W. C. A.; Athletic Association; Curry Literary Society; French Club.

"Rare compound of quality, noble and true with plenty of sense and good humor, too."

Annie Capers Haselden

CHARLESTON, SOUTH CAROLINA

Bachelor of Arts

Y. W. C. A.; Athletic Association; Winthrop Literary Society; Athletic Representative, '24; Masquerers; Class Cheer Leader, '25, '26; President Junior Class, '25; Thalia German Club; Johnsonian Staff, '24; Secretary Student Poetry Society, '25; College Cheer Leader, '25, '26; A. R. C. Examiner; President's Council, '25, '26; Editor-in-Chief of 1926 Tatler.

"Those auburn locks so aptly turned,
Whose every hair a soul doth bind,
Whose color flamed with poet's dreams
Of lovely fantasy entwined."

Senior Class

Julia Herbert

ORANGEBURG, SOUTH CAROLINA

Bachelor of Arts

Y. W. C. A.; Athletic Association; Winthrop Literary Society; U. D. C.; International Relations Club; Choral Society, '25, '26; Music Club; Recording Secretary of Winthrop Literary Society, '25; Secretary of U. D. C., '26.

"She's fair, divinely fair, fit love for gods."

Sallie Herbert

ORANGEBURG, SOUTH CAROLINA

Bachelor of Arts

Y. W. C. A.; Athletic Association; Girl Scouts; U. D. C.; Masquers; Choral Society, '25, '26; Swimming Team, '23, '24.

"Lest men suspect your tale untrue
Keep probability in view."

Margaret Wardlaw Hodges

NORTH, SOUTH CAROLINA

Bachelor of Arts

Y. W. C. A.; Athletic Association; Curry Literary Society; U. D. C.; International Relations Club; Girl Scouts; Distinguished, '23.

"The sweetest manners, the gentlest heart,
Wise to resolve, and patient to perform."

Senior Class

Martha Miller Holler

CHESTER, SOUTH CAROLINA

Bachelor of Arts

Y. W. C. A.; Athletic Association; Winthrop Literary Society; Masquers; Hockey Team, '23, '24, '25, '26; Basketball Team, '23, '24, '25, '26; Manager, '23, 24, '25, '26,; Swimming Team, '23, '24, '25; Track Team, '23, '24, '25, '26; Track Varsity, '23, '24; Bask tball Varsity, '23, '24, '25; Executive Board, '23, '24, '25, '26; Treasurer Student Government Association, '25; Vice-President Athletic Association, '25; Athletic Board, '23, '24, '25, '26; Chapel Proctor, '24, '25; Wearer of Block "W"; Winner of College Sweater, '25; Ex-Officio M mber of Y. W. C. A. Cabinet, '26; Delegate to Blue Ridge, '25; President Council, '25; President of Presidents Council, '25; President of Student Government Association.

"Possessing that fineness of character which radiates every cherished mood of the heart—commanding throngs of those who love to listen, she leads the way in perfection of mind, body, and soul."

Merle Horton

KERSHAW, SOUTH CAROLINA

Bachelor of Arts

Y. W. C. A.; Athletic Association; Curry Literary Society; International Relations Club; R. S. I. A.

"The world's no better if we worry,
Life's no longer if we hurry."

Nell Lucile Horton

SHARON, SOUTH CAROLINA

Bachelor of Arts

Y. W. C. A.; Athletic Association; Curry Literary Society; Rural School Improvement Association; Chemistry Club; U. D. C.; Girl Scouts.

'Never over-serious, not too frivolous,
but a rare good fellow."

Senior Class

Mary Emma Hough

CAMDEN, SOUTH CAROLINA

Bachelor of Arts

French Club; Athletic Association; Y. W. C. A.; Winthrop Literary Society; U. D. C.; Honor Roll, '25; Choral Society.

"The great mind knows the power of gentleness;
Only tries force because persuasion fails."

Myrtle DeMichel Hucks

GEORGETOWN, SOUTH CAROLINA

Bachelor of Arts

Athletic Association; Winthrop Literary Society; Y. W. C. A.; Recording Secretary Winthrop Literary Society; Commencement Marshal, '25; Chemistry Club, '26; Orchestra, '24, '25; Choral Society, '24, '25, '26; Secretary and Treasurer of Chorus Choir, '24; Vice-President of Chapel Choir, '25; Girl Scouts, '24, '25, '26; Chapel Choir, '25; Chorus Choir, '24; Assistant Librarian of Choral Society, '25.

"Her air, her manners,
All who saw admired."

Edna Leigh Hunt

EASLEY, SOUTH CAROLINA

Bachelor of Arts

Athletic Association; Y. W. C. A.; Winthrop Literary Society; Chemistry Club; French Club.

"Here's to the girl with a heart and a smile,
Who makes the bubble of life worthwhile."

Senior Class

Frances Elizabeth Hunt

EASLEY, SOUTH CAROLINA

Bachelor of Arts

Athletic Association; Y. W. C. A.; Winthrop Literary Society; International Relations Club.

"She whom smiles and tears make equally lovely, may command all hearts."

Allene Hutto

BAMBERG, SOUTH CAROLINA

Bachelor of Arts

Y. W. C. A.; Athletic Association; Orchestra, '24, '25; French Club; Chemistry Club; Curry Literary Society.

"She will succeed; for she believes all she says."

Margaret Jackson

GREENVILLE, SOUTH CAROLINA

Bachelor of Arts

Y. W. C. A.; Athletic Association; Music Club, '25, '26.

"Great thoughts, great feelings came to her like instincts unawares."

Senior Class

Annie Laurie Jeffries

GAFFNEY, SOUTH CAROLINA

Bachelor of Arts

Y. W. C. A.; Curry Literary Society; Athletic Association; Masquers; Glee Club; Librarian; Glee Club; Music Club; Vice-President of Glee Club; Librarian of Chapel Choir; Choral Society; International Relations Club; Festival Chorus.

"Her step is music, and her voice a song."

Mary Mildred Jeffords

FLORENCE, SOUTH CAROLINA

Bachelor of Arts

Y. W. C. A.; Athletic Association; Wade Hampton Literary Society.

"The only way to have a friend is to be one."

Caroline Heyward Jenkins

CHARLESTON, SOUTH CAROLINA

Bachelor of Arts

Athletic Association; Y. W. C. A.; Winthrop Literary Society; French Club; International Relations Club.

"Be gone, my cares! I give you to the winds."

Senior Class

Marguerite Creech Jenkins

KLINE, SOUTH CAROLINA

Bachelor of Arts

Y. W. C. A.; Athletic Association; Curry Literary Society; Girl Scouts; U. D. C.; R. S. I. A.; Chemistry Club; Choral Society; Orchestra, '23-'24.

"She'll with her bring a joy divine,
All that's good and all that's fine."

Annie Willie Johnson

UNION, SOUTH CAROLINA

Bachelor of Science

Y. W. C. A.; Athletic Association; Ellen H. Richards Club.

"Lives not to please herself, but others."

Frances Lucile Johnson

PIEDMONT, SOUTH CAROLINA

Bachelor of Arts

Y. W. C. A.; Athletic Association; French Club; Curry Literary Society; International Relations Club; Chemistry Club; R. S. I. A.

"Personality is the thing that towers
O'er everything else in this world."

Senior Class

Thelma Reid Johnson

YORK, SOUTH CAROLINA

Bachelor of Arts

Y. W. C. A.; Athletic Association; Wade Hampton Literary Society.

"Her eyes do twinkle in her head aright
As do the stars on a frosty night."

Frances Marion Johnston

WINNSBORO, SOUTH CAROLINA

Bachelor of Arts

Y. W. C. A.; Athletic Association; Chemistry Club; Curry Literary Society.

"Her loveliness I never knew until she smiled on me."

Annie Allen King

JOHNS ISLAND, SOUTH CAROLINA

Bachelor of Arts

Winthrop Literary Society; Athletic Association; Y. W. C. A.; French Club; R. S. I. A.; Treasurer of Winthrop Literary Society, '25; Student Government Board, '23; Chapel Proctor, '24; Associate Business Manager Tatler, '25; Business Manager Tatler, '26.

"A soft and pensive grace,
A cast of thought upon her face."

Senior Class

Sara Louise King

ANDERSON, SOUTH CAROLINA

Bachelor of Arts

Y. W. C. A.; Athletic Association; Winthrop Literary Society; U. D. C.; Choral Society, '24, '25, '26; Chapel Choir, '25, '26; Charter Member Student Poetry Society; International Relations Club; Bowling Team, '24; President of Winthrop Literary Society, '26; President Council, '26; Masquers.

"Her voice was ever soft,
Gentle and low—an excellent thing in woman."

Edith S. Knight

ANDERSON, SOUTH CAROLINA

Bachelor of Science

Y. W. C. A.; Curry Literary Society; Athletic Association; U. D. C.; Glee Club; Choral Society; Chapel Choir; Masquers; French Club; Orchestra, '25; Girl Scout.

"Good nature is the sign of a large and generous heart."

Mary Knox

PENDLETON, SOUTH CAROLINA

Bachelor of Arts

Y. W. C. A.; Athletic Association; Curry Literary Society; Girl Scouts; Chapel Proctor, '23-'24; President's Council, '23; President of Class, '23.

"The gentle mind by gentle deeds is known."

Senior Class

Emily Rives Lang

CAMDEN, SOUTH CAROLINA

Bachelor of Science

Y. W. C. A.; Athletic Association; Music Club, '23, '24, '25; Choral Society, '23, '24; Member Executive Board, '25.

"Her beauty hangs upon the cheek of night
Like a rich jewel in an Ethiopes ear."

Mary Louise Langford

HAMPTON, SOUTH CAROLINA

Bachelor of Arts

Athletic Association; Curry Literary Society; Y. W. C. A.

"She is as fair—
As roses steeped in dew."

Irene Elizabeth Langley

PLUM BRANCH, SOUTH CAROLINA

Bachelor of Arts

Y. W. C. A.; Curry Literary Society; Girl Scouts; Athletic Association; Chemistry Club.

"She is quite in love with life."

Senior Class

SILEMA M. LAWRENCE

WOODRUFF, SOUTH CAROLINA

Bachelor of Arts

Y. W. C. A.; Athletic Association; Student Government Association.

"A woman, my lord, with all
That doth make for woman's glory."

MABEL MARGARET LEE

SCRANTON, SOUTH CAROLINA

Bachelor of Arts

Y. W. C. A.; Athletic Association; Winthrop Literary Society; International Relations Club; R. S. I. A.; U. D. C.

"What her heart thinks,
Her tongue speaks."

SARA LESESNE

SILVER, SOUTH CAROLINA

Bachelor of Arts

Y. W. C. A.; Athletic Association; Wade Hampton Literary Society; U. D. C.; Chemistry Club; Secretary U. D. C., '25; Vice- President Chemistry Club, '26.

"A good strong character, with independence and force."

Senior Class

Leila Strong Lesslie

ROCK HILL, SOUTH CAROLINA

Bachelor of Arts

Y. W. C. A.; Athletic Association; International Relations Club.

"Honest effort and efficient service will always reap true reward."

Lillian Lee Lewis

GREENVILLE, SOUTH CAROLINA

Bachelor of Arts

Y. W. C. A.; Athletic Association; International Relations Club; U. D. C.; Masquers; Athletic Board, '22, '23, '24, '25; Manager of Hockey Team, '22, '23, '24, '25; Hockey Team, '22, '23, '24, '25; Varsity Hockey Team, '23, '25, Basketball Team, '22, '23, '24; Varsity Basketball Team, '22, '23, '24; Swimming Team, '22, '23, '24; Tennis Team, '22, '23, '24; Tennis Doubles Championship, '23, '24; Wearer of Block "W"; Best All-Around Athlete, '23.

"Wonderfully sweet, wonderfully childish, wonderfully whimsical."

Mary M. Ligon

GREENVILLE, SOUTH CAROLINA

Bachelor of Arts

Y. W. C. A.; Wade Hampton Literary Society; Athletic Association; Glee Club, 24, '26; Chorus Choir, '24; Choral Society, '24, '25.

"Her voice is low, her manner sweet,
She's gentle, dainty, and petite."

Senior Class

Mary Goldsmith Little

SIMPSONVILLE, SOUTH CAROLINA

Bachelor of Arts

Y. W. C. A.; Athletic Association; U. D. C.; International Relations Club; Choral Society, '25; Winthrop Literary Society; A. R. C. Life Saving Corps; Hockey Team, '23, '24, '25, '26; Captain, '23; Basketball Team, '23, '24, '25, '26; Captain, '24; Representative on Athletic Board, '25, '26; Varsity Hockey, '25; Varsity Basketball, '25; Wearer of the "W."

"Happy am I, from care I am free,
Why can't all be contented like me?"

Ernestine Dannelly Livingston

ORANGEBURG, SOUTH CAROLINA

Bachelor of Arts

Y. W. C. A.; Athletic Association; Curry Literary Society; Girl Scout; International Relations Club; Chemistry Club.

"Gentle, sweet, and true;
Fair and pretty as all of the flowers
When kissed by morning dew."

Matilda Long

GREENWOOD, SOUTH CAROLINA

Bachelor of Arts

Y. W. C. A.; Wade Hampton Literary Society; Athletic Association; Chemistry Club.

"The heart whose softness harmonized
the whole."

Senior Class

Jane Lucile Lupo

DILLON, SOUTH CAROLINA

Bachelor of Science

Y. W. C. A.; Athletic Association; Wade Hampton Literary Society; Girl Scouts; Ellen H. Richard Club; U. D. C.

"To be loved is all I need,
And whom I love, I love indeed."

Mrytis Lillian McAlhany

ST. GEORGE, SOUTH CAROLINA

Bachelor of Science

Y. W. C. A.; Athletic Association; Ellen H. Richards Club.

"How'er it be, it seems to me
'Tis only noble to be good."

Virginia McAliley

ROCK HILL, SOUTH CAROLINA

Bachelor of Arts

Y. W. C. A.; Athletic Association; Wade Hampton Literary Society; Orchestra, '25; Chorus Choir, '25; Choral Society, '25, '26; Glee Club, '26; Y. W. C. A. Cabinet, '26.

"Music I heard with you was more than music."

Senior Class

Mary Elizabeth McCown

ANDERSON, SOUTH CAROLINA

Bachelor of Arts

Y. W. C. A.; Winthrop Literary Society; Athletic Association; Patricians.

"The mild expression spoke a mind
In duty firm, compassed, resigned."

Elsie McDowell

YORK, SOUTH CAROLINA

Bachelor of Arts

Y. W. C. A.; Athletic Association; Winthrop Literary Society; Choral Society, '23, '24, '25, '26; Glee Club, '25, '26; Y. W. C. A. Music Committee, '25, '26; International Relations Club.

"Light hearted, happy, free and young
She laughed, and talked, and danced
and sung."

Jess McFadden

CHESTER, SOUTH CAROLINA

Bachelor of Arts

Y. W. C. A.; Athletic Association; Wade Hampton Literary Society; Player's Guild of Masquers; International Relations Club; Treasurer of Class, '26; Y. W. C. A. Cabinet, '26; Tatler Staff, '26; Distinguished, '23; French Club; Commencement Marshal, '26.

"A heart to resolve, a head to contrive
and a hand to execute."

Senior Class

Alleen McKinney

CHESNEE, SOUTH CAROLINA

Bachelor of Arts

Y. W. C. A.; Athletic Association; Curry Literary Society; International Relations Club; Patricians; Choral Society, '24.

"The reason firm, the temperate will,
Endurance, foresight, strength and skill."

Carolyn McLees

GREENWOOD, SOUTH CAROLINA

Bachelor of Arts

Y. W. C. A.; Athletic Association; Curry Literary Society; Girl Scouts; U. D. C. Chemistry Club; College Marshal, '25; Vice-President U. D. C., '26; Secretary Chemistry Club, '26.

"If seriously I may convey my thoughts
In this my light deliverance, I have spoke
With one that in her sex, her years, profession,
Wisdom and constancy, hath amazed me more
Than I dare blame my weakness."

Mary McLure

CHESTER, SOUTH CAROLINA

Bachelor of Arts

Athletic Association; Wade Hampton Literary Society; Y. W. C. A.; Journal Staff, '24; International Relations Club; Secretary Senior Class; Tatler Staff, '26.

"Age cannot whither her
Nor custom stale her infinite variety."

Senior Class

Louise McMillan

SPARTANBURG, SOUTH CAROLINA

Bachelor of Arts

Y. W. C. A.; Chemistry Club; Curry Literary Society; R. S. I. A.; Athletic Association.

"So her life has flowed from its mysterious urn,
A sacred stream
In whose calm depth the beautiful and pure
Alone are mirrowed."

Ellen McQuarie

SPARTANBURG, SOUTH CAROLINA

Bachelor of Arts

Y. W. C. A.; Athletic Association; Wade Hampton Literary Society; International Relations Club; French Club; Patricians; Masquers; Player's Guild; Swimming Team, '24; Art Editor of Johnsonian, '26; Art Editor of Tatler, '26; Y. W. C. A. Cabinet Council, '26; President of Wade Hampton Literary Society, '26; President's Council, '26; Distinguished, '23, '24, '25; Delegate to Blue Ridge, '26; Honorary Scholarship, '23, '24, '25; A. Markley Lee Scholarship, '26.

'Where love may win devotion, and the heart
That with the fire of genius only pines
May find the guidance of a kindred art."

Janie Manning

CLIO, SOUTH CAROLINA

Bachelor of Arts

Y. W. C. A.; Athletic Association; Curry Literary Society; U. D. C.

"Her air, her manner, all who saw admired;
Courteous, though coy, and gentle, though retired."

Senior Class

Eula Mae Martin

LAURENS, SOUTH CAROLINA

Bachelor of Arts

Y. W. C. A.; Athletic Association; Curry Literary Society; Girl Scouts; Hockey Team, '22, '23, '24, '25; Track Team, '22, '23, '25; Varsity Hockey, '25; Wearer of "W."

"Admired by all who know her well,
But she gets into mischief too often to tell."

Hazel Martin

ROCK HILL, SOUTH CAROLINA

Bachelor of Arts

Choral Club, '22, '25; Orchestra, '22

"The light of love, the purity of grace."

Marian Gravely Martin

CHERAW, SOUTH CAROLINA

Bachelor of Arts

Y. W. C. A.; Athletic Association; French Club, '23, '24, '25; International Relations Club; Winthrop Literary Society; Girl Scouts; Distinguished, '24, '25; U. D. C.

She has each virtue in that supreme degree,
That as no one prevailed, so all was she,
The several parts lay hidden in the piece,
The occasion but exerted that or this.

Senior Class

Minnie Lula Martin

FAIRFOREST, SOUTH CAROLINA

Bachelor of Arts

Y. W. C. A.; Athletic Association; Choral Society, '24; Chemistry Club, '26; Curry Literary Society.

"Grace was in all her steps, heaven in her eye,
In every gesture dignity and love."

Oveda Martin

BLACKSBURG, SOUTH CAROLINA

Bachelor of Arts

Y. W. C. A.; Athletic Association; R. S. I. A.; Chemistry Club; Curry Literary Society; Glee Club; Choral Society; Girl Scouts.

"O born to soothe distress and lighten care;
Lively as soft, and innocent as fair!
Blest with that sweet simplicity of thought
So rarely found, and never to be taught."

Frances Matthews

NORTH AUGUSTA, SOUTH CAROLINA

Bachelor of Arts

Y. W. C. A.; Athletic Association; Curry Literary Society; International Relations Club; French Club, '22; Y. W. C. A. Cabinet, '25; Johnsonian Staff, '25.

The light of love, the purity of grace,
The mind, the music breathing from her face,
The heart whose softness harmonize the whole,
And, OH! her eye was in itself a soul!

Senior Class

Annie Louise Mayes

MAYESVILLE, SOUTH CAROLINA

Bachelor of Arts

Y. W. C. A.; Athletic Association; Wade Hampton Literary Society; Patricians; President of Patricians, '25; Choral Society, '24.

"She walks in marble galleries,
She talks with kings the while."

Emma Cornelia Milling

GREENWOOD, SOUTH CAROLINA

Bachelor of Arts

Y. W. C. A.; Athletic Association; Curry Literary Society; Girl Scouts; French Club; Chemistry; U. D. C.; Sec. of French Club, '25; Sec. of Chemistry Club, '25; Y. W. C. A. Cabinet, '26; President of French Club, '26; Presidents' Council, '26.

"That generous boldness to defend an innocent or absent friend."

Eleanor Elizabeth Mims

EDGEFIELD, SOUTH CAROLINA

Bachelor of Arts

Y. W. C. A.; French Club; International Relations Club; Choral Society; Girl Scouts; Athletic Association; Winthrop Literary Society; College Orchestra.

"A full, rich nature, free to trust,
Truthful and almost sternly just."

Senior Class

Mary Elizabeth Mitchell

HONEA PATH, SOUTH CAROLINA

Bachelor of Arts

Y. W. C. A.; Athletic Association; Curry Literary Society.

"With a heart, the home of honor and truth."

Mattie Lee Mitchell

ANDERSON, SOUTH CAROLINA

Bachelor of Arts

Basketball, '23, '24, '25; Freshman Representative at Blue Ridge; Y. W. C. A.; Athletic Association; Curry Literary Society; Y. W. C. A. Cabinet, '24; Secretary of Class, '25; International Relations Club; Senior Librarian; Freshman Commissioner Leader.

"Her words are trusty heralds to her thoughts."

Leta Mitchum

KINGSTREE, SOUTH CAROLINA

Bachelor of Arts

Y. W. C. A.; Athletic Association; Chemistry Club; Curry Literary Society.

"Zealous, yet modest, innocent though free,
Patient of toil, serene amidst alarms."

Senior Class

Margaret H. Montgomery

KINGSTREE, SOUTH CAROLINA

Bachelor of Arts

Y. W. C. A.; Athletic Association; International Relations Club; Chemistry Club; Curry Literary Society.

"Her beauty of person is excelled only by her purity of soul."

Blanche Elizabeth Moore

ANDERSON, SOUTH CAROLINA

Bachelor of Arts

Y. W. C. A.; Athletic Association; Curry Literary Society; Chemistry Club; U. D. C.; French Club.

"Unforced with punishment, unawed by fear.
Her words were simple, and her soul sincere."

Frances Earle Moore

ROCK HILL, SOUTH CAROLINA

Bachelor of Arts

Y. W. C. A.; Athletic Association; Dramatic Club; French Club.

"You are mobile as the veering air
And all your charms more changeful than the tide."

Senior Class

Anne Florida Morgan

AIKEN, SOUTH CAROLINA

Bachelor of Arts

Y. W. C. A.; Winthrop Literary Society; Ellen H. Richards Club; International Relations Club.

"What is lovely never dies,
But passes into other loveliness,
Stardust or seafoam, flower or winged air."

Margaret Elizabeth Morris

BREVARD, NORTH CAROLINA

Bachelor of Arts

Y. W. C. A.; Athletic Association; Curry Literary Society; Chapel Proctor, '23, '24; Journal Staff, '25; Secretary Curry Literary Society, '25; Swimming Team, '24, '25; Student Poetry Society; Red Cross Life Saving Corps; Examiner's Badge; Masquers; Players Guild; Y. W. C. A. Cabinet, '26; President Senior Class, '26.

"She had a heart to praise, an eye to see,
And beauty was her king."

Marjorie Lucile Mozingo

BISHOPVILLE, SOUTH CAROLINA

Bachelor of Arts

Y. W. C. A.; Athletic Association; Curry Literary Society; International Relations Club; French Club; Distinguished, '23, '24, '25.

"Of fertile mind, of massive heart
She always acts well her part."

Senior Class

Martha Murray

AIKEN, SOUTH CAROLINA

Bachelor of Arts

Y. W. C. A.; Athletic Association; Winthrop Literary Society; International Relations Club; Choral Society, '23.

"A lovely countenance is the fairest of all sights."

Eleanor Newbury

SPARTANBURG, SOUTH CAROLINA

Bachelor of Arts

Y. W. C. A.; Athletic Association; Wade Hampton Literary Society; International Relations Club; Distinguished, '23.

"To say little and perform much shows the characteristics of a great mind."

Virginia Noble

BRANCHVILLE, SOUTH CAROLINA

Bachelor of Arts

Y. W. C. A.; Curry Literary Society; Chemistry Club; U. D. C.; Athletic Association.

"A tender heart, a will inflexible."

Senior Class

Alice Marjorie Oliver

DILLON, SOUTH CAROLINA

Bachelor of Science

Y. W. C. A.; Athletic Association; Wade Hampton Literary Society; Girl Scouts; Ellen H. Richards Club; U. D. C.

"Ye Gods, end this college life and make two lovers happy."

Harriet Maria Palmer

RIDGEWAY, SOUTH CAROLINA

Bachelor of Arts

Y. W. C. A.; Athletic Association; Wade Hampton Literary Society; International Relations Club; R. S. I. A.

"Far may we search before we find
A heart so noble or so kind."

Ethel Elizabeth Parler

ELLOREE, SOUTH CAROLINA

Bachelor of Arts

Y. W. C. A.; U. D. C.; Rural School Improvement Association; Athletic Association; Wade Hampton Literary Society; International Relations Club.

"To see her is to love her
And love her forever;
For nature made her what she is
And never made another."

Senior Class

Sarah Parker

HOLLY HILL, SOUTH CAROLINA

Bachelor of Arts

Y. W. C. A.; Athletic Association; Curry Literary Society; Chemistry Club.

"Just tall enough to be graceful,
Just dainty enough to please,
Manners so pleasant and charming
She puts you at once at your ease.'"

Lois Isle Parrott

DARLINGTON, SOUTH CAROLINA

Bachelor of Arts

Y. W. C. A.; Athletic Association; Wade Hampton Literray Society; Girl Scouts.

"Love, sweetness, goodness, in her person shined."

Madeline Carlyle Patterson

ROCK HILL, SOUTH CAROLINA

Bachelor of Arts

Y. W. C. A.; Athletic Association; Wade Hampton Literary Society; R. S. I. A.; International Relations Club.

"And though she promise to her loss,
She makes her promise good."

Senior Class

Nell Auman Patterson

BENNETTSVILLE, SOUTH CAROLINA

Bachelor of Arts

Y. W. C. A.; Athletic Association; Wade Hampton Literary Society; Chemistry Club.

"Let the world slide, let the world go.
A fig for care, a fig for woe."

Nell Peeples

VARNVILLE, SOUTH CAROLINA

Bachelor of Science

Y. W. C. A.; Athletic Association; Curry Literary Society; Choral, '25, '26; Junior Representative Executive Board; Corresponding Secretary Curry Literary Society, '25; Vice-President of Executive Board, '26.

"Like to the damask rose you see
Or like the blossom on the tree."

Sarah Olivia Pegues

KOLLOCK, SOUTH CAROLINA

Bachelor of Arts

Y. W. C. A.; Athletic Association; Wade Hampton Literary Society; Girl Scouts; International Relations Club; French Club; Corresponding Secretary Wade Hampton Literary Society, '24; Secretary and Treasurer Girl Scouts, '25; Swimming Team, '23, '24, '25; Distinguished, '25; Y. W. C. A. Cabinet, '26; Editor Y. W. C. A. Handbook, '26; College Marshal, '25; House President McLaurin Hall, '26; 1st Lieutenant Girl Scouts, '26.

"As constant as the northern star."

Senior Class

Josie Virginia Petty

BOWLING GREEN, SOUTH CAROLINA

Bachelor of Arts

Y. W. C. A.; Athletic Association; Wade Hampton Literary Society; Girl Scouts; U. D. C.; Rural School Improvement Association; Chemistry Club; International Relations Club.

"What she wills to do or say,
Is wisest, virtuousest, discreetest, best."

Lucille Pickelsimer

PIEDMONT, SOUTH CAROLINA

Bachelor of Arts

Winthrop Literary Society; Choral Society, '26; Chemistry Club; Athletic Association; Y. W. C. A.; Chapel Choir; Life Saving Corp; A. R. C.; Swimming Team, '24; Hockey Squad, '25; Track Team, '25.

"Why worry? It will happen anyway,
And sunshine drives the rain away."

Sue Esther Pitts

SUMMERTON, SOUTH CAROLINA

Bachelor of Arts

Y. W. C. A.; Curry Literary Society; Athletic Association; International Relations Club.

"A friend to truth, of soul sincere, in action faithful, in honor clear."

Senior Class

Isabelle Plowden

MANNING, SOUTH CAROLINA

Bachelor of Arts

Y. W. C. A.; Athletic Association; Wade Hampton Literary Society; Patricians; International Relations Club; Sec. of Student Government Association, '24; Del. to Ind. Student Volunteer Convention, '24; Corresponding Secretary of Wade Hampton Literary Society, '24; Secretary of Y. W. C. A., '25; Sec.-Treas of Patricians, '25; College Marshal, '25; Johnsonian Staff, '25; Delegate to State Press Association, '25; Delegate to Blue Ridge Conference, '25; Distinguished, '23, '24, '25; President of Y. W. C. A., '26; President's Council, '26; Honorary Member of Student Executive Board, '26.

"She thinks without confusion, clearly,
Loves her fellowmen sincerely,
Acts from honest motives purely."

Gertrude Grace Poliakoff

LANCASTER, SOUTH CAROLINA

Bachelor of Arts

Athletic Association; Basketball Team, '23, '24, '25; Wade Hampton Literary Society; French Club; International Relations Club; Orchestra, '25-'26; Librarian of Orchestra, '26; Girl Scouts.

"Don't worry about your work; do what you can, let the rest go, and grin all the time."

Nell Fay Pollard

GREER, SOUTH CAROLINA

Bachelor of Arts

Athletic Association; Y. W. C. A.; Wade Hampton Literary Society.

"Good humor is the clear blue sky of the soul!"

Senior Class

Margaret E. Poole

GREENWOOD, SOUTH CAROLINA

Bachelor of Arts

Y. W. C. A.; Athletic Association; Curry Literary Society; Choral Society, '25, '26; Girl Scouts.

"She moves a goddess and she looks a queen."

Lurline Mintz Porter

BLACKSBURG, SOUTH CAROLINA

Bachelor of Science

Y. W. C. A.; Athletic Association; Curry Literary Society; Ellen H. Richards Club; Chemistry Club; U. D. C.; Girl Scouts.

"My joy is as deep as the ocean and my troubles as light as its foam."

Verna Mae Potter

COWPENS, SOUTH CAROLINA

Bachelor of Arts

Y. W. C. A.; Athletic Association; Chemistry Club; Winthrop Literary Society.

"Heart on her lips
And soul within her eyes."

Senior Class

Henrietta Stuckey Price

BISHOPVILLE, SOUTH CAROLINA

Bachelor of Arts

Y. W. C. A.; Athletic Association; Wade Hampton Literary Society; International Relations Club; French Club; U. D. C.; Chemistry Club.

"Sweetness, truth, and every grace,
Which time and use are want to teach,
The eye may in a moment reach
And read distinctly in her face."

Nelle Putnam

LAURENS, SOUTH CAROLINA

Bachelor of Arts

Y. W. C. A.; Athletic Association; Curry Literary Society; Chemistry Club; U. D. C.

"To live is to do
What must be done;
To work and be true
For work is soon done."

Esther Rogers Reid

RICHBURG, SOUTH CAROLINA

Bachelor of Arts

Y. W. C. A.; Athletic Association; Wade Hampton Literary Society; U. D. C.; Chemistry Club.

"Rare compound of quality, noble and fine,
With plenty of sense, and good humor, too."

Senior Class

Annie Rhoad

BRANCHVILLE, SOUTH CAROLINA

Bachelor of Arts

Y. W. C. A.; Athletic Association; Curry Literary Society.

"Blest with that sweet simplicity of thought
So rarely found, and never to be bought."

Lena Rhoad

BRANCHVILLE, SOUTH CAROLINA

Bachelor of Arts

Y. W. C. A.; Athletic Association; Curry Literary Society.

"It's not because you're jolly,
And never a trifle blue;
It's not because your words
Are never slow and few.
But the reason we all love you
Is just because you're you."

Barbara Richardson

PIEDMONT, SOUTH CAROLINA

Bachelor of Science

Y. W. C. A.; Hockey Team, '22; Choral Club; Orchestra, '22; Music Club, '25.

"Wilt thou have music?
Then seek her."

Senior Class

Mary Evans Riddle

LANCASTER, SOUTH CAROLINA

Bachelor of Arts

Y. W. C. A.; Athletic Association; Curry Literary Society; International Relations Club; Patricians.

"Genius, that power which dazzles mortal eyes,
Is oft but perseverance in disguise."

Lula F. Rigby

MANNING, SOUTH CAROLINA

Bachelor of Arts

Y. W. C. A.; Athletic Association; French Club; International Relations Club; Vice-President of International Relations Club, '26; Wade Hampton Literary Society.

"Her hair is not more sunny than her heart."

Dorothy Wilson Riley

DENMARK, SOUTH CAROLINA

Bachelor of Science

Wade Hampton Literary Society; U. D. C.; Girl Scouts; Music Club; Athletic Association; Y. W. C. A.; Chapel Choir; Dramatic Club; Choral Society.

"Thy modesty's a candle to thy merit."

Senior Class

Mary Margaret Riley

GARNETT, SOUTH CAROLINA

Bachelor of Arts

Y. W. C. A.; Athletic Association; Curry Literary Society; International Relations Club; French Club; Distinguised, '25.

"To those who know thee not, no words can paint,
And those who know thee well, know all words are faint."

Mary Lee Rivers

CHESTERFIELD, SOUTH CAROLINA

Bachelor of Science

Y. W. C. A.; Curry Literary Society; Athletic Association; Choral Society; Music Club; French Club.

"The price of wisdom is above rubies."

Birtie Mae Robbins

ST. GEORGE, SOUTH CAROLINA

Bachelor of Arts

Y. W. C. A.; Athletic Association; French Club; '25, '26; College Orchestra, '25, '26; Curry Literary Society; International Relations Clubs.

"She has a voice and smile of gladness,
And eloquence of beauty."

Senior Class

Helen Evans Rogers

BISHOPVILLE, SOUTH CAROLINA

Bachelor of Arts

Y. W. C. A.; Athletic Association; Wade Hampton Literary Society.

"Her face with thousand beauties blest;
Her mind with thousand virtues stored."

Helen Rosa

GEORGETOWN, SOUTH CAROLINA

Bachelor of Arts

Y. W. C. A.; Athletic Association; Winthrop Literary Society; Dramatic Club; Class Secretary, '23; Assistant Business Manager The Journal, '25; College Marshal, '25; Business Manager The Journal, '26.

"Helen, thy beauty is to me
Like those nicaean barks of yore
That gently, o'er a perfumed sea,
The weary wayward wanderer bore
To his own native shore."

Margaret R. Sanders

SUMTER, SOUTH CAROLINA

Bachelor of Arts

Y. W. C. A.; Athletic Association; International Relations Club; Wade Hampton Literary Society.

"She stands four-square to all the winds that blow."

Senior Class

Flora Satterfield

SIMPSONVILLE, SOUTH CAROLINA

Bachelor of Arts

Y. W. C. A.; Athletic Association; Curry Literary Society; R. S. I. A.

"Beauties in vain their pretty eyes may roll;
Charms strike the sight, but merit wins the soul."

Mary Roper Scales

GREENVILLE, SOUTH CAROLINA

Bachelor of Science

Y. W. C. A.; Athletic Association; Wade Hampton Literary Society; International Relations Club; Masquers-Journeyman; Y. W. C. A. Cabinet, '25; Undergraduate Representative, '26; Choral Choir, '25, '26; Johnsonian Reporter, '26; Ellen H. Richards Club; President of Club, '26; Girl Scouts; Commencement Marshal, '25; Music Club; Delegate to Blue Ridge, '24.

"Born with the mind of a reformer,
A child with fancy free,
Blessed with the soul of a poet,
What more is there to be?"

Mary Margaret Scott

BLACKSBURG, SOUTH CAROLINA

Bachelor of Arts

Y. W. C. A.; Athletic Association; Curry Literary Society; International Relations Club; Chemistry Club; Patricians; Treasurer Curry Literary Society, '26; Associate Business Manager of Tatler, '26.

"Loveliest of women! heaven is in thy soul;
Beauty and virtue shine forever round thee,
Bright'ning each other!"

Senior Class

MARGARET ELIZABETH SEGARS

OSWEGO, SOUTH CAROLINA

Bachelor of Arts

Y. W. C. A.; Athletic Association; Wade Hampton Literary Society; Chemistry Club; President Chemistry Club, '25.

"A wondrous witching charm."

CONYERS PICKENS SHANKLIN

GREER, SOUTH CAROLINA

Bachelor of Arts

Athletic Association; Hockey Team, '23; Y. W. C. A.

"Oh, she is fairer than the evening air clad in the beauty of a thousand stars."

ALLIENE SHANNON

SHARON, SOUTH CAROLINA

Bachelor of Arts

Y. W. C. A.; Wade Hampton Literary Society; Athletic Association; International Relations Club.

"There be none of beauty's daughters with a magic like thee."

Senior Class

Evelyn Murray Sheider

YORK, SOUTH CAROLINA

Bachelor of Arts

Y. W. C. A.; Athletic Association; College Marshal, '24; Winthrop Literary Society; Choral Society.

"Learning is nothing without cultivated manners, but when the two are combined in a woman you have one of the most exquisite products of civilization."

Lois Vernon Shirer

SUMTER, SOUTH CAROLINA

Bachelor of Arts

Y. W. C. A.; Rural School Improvement Association; U. D. C.; Athletic Association; Wade Hampton Literary Society.

"For if she will, she will you may depend on it;
And if she won't, she won't—so there's an end on't."

Amanda Shuler

VANCE, SOUTH CAROLINA

Bachelor of Arts

Y. W. C. A.; Athletic Association; Curry Literary Society; Chemistry Club; Choral Society; French Club; Music Club; Rural School Improvement Association; U. D. C.

"To her the most delicate, the most sensible of all pleasures, consists in promoting the pleasures of others."

Senior Class

Sara Shuler

VANCE, SOUTH CAROLINA

Bachelor of Arts

Y. W. C. A.; Athletic Association; Curry Literary Society; Rural School Improvement Association; Chemistry Club; U. D. C.; Choral Society; Chapel Choir; Treasurer of Rural School Association, '25-'26.

"A perfect woman nobly planned,
To warn, to comfort, and command;
And yet a spirit still and bright
With something of angelic light."

Janie Mae Simpson

PENDLETON, SOUTH CAROLINA

Bachelor of Science

Athletic Association; Chemistry Club; U. D. C.; Ellen H. Richards Club; Wade Hampton Literary Society; Freshman Commission Leader, '25, '26.

"Her beauty of person is excelled only by her purity of soul."

Louise Sims

WATERLOO, SOUTH CAROLINA

Bachelor of Arts

Chemistry Club; Y. W. C. A.; Rural School Improvement Association; Curry Literary Society; Athletic Association.

"Devoted, sincere, generous, void of guile,
And with her whole heart's welcome in her smile."

Senior Class

Mary Magness Sloan

SPARTANBURG, SOUTH CAROLINA

Bachelor of Science

Athletic Association; Y. W. C. A.; Glee Club, '25, '26; Music Club, '25, '26; Secretary of Music Club, '25; Vice-President of Music Club, '26; Choral Society, '26.

"Tis the songs ye sing and the smiles ye wear
That's a-makin the sun shine everywhere."

Daisy Emily Smith

DALZELLE, SOUTH CAROLINA

Bachelor of Science

Y. W. C. A.; Athletic Association; Wade Hampton Literary Society; Choral Society; Chapel Choir; President Chapel Choir, '25-'26; Glee Club, '24-'26; R. S. I. A.; Masquers, '24-'26; French Club; U. D. C.

"The light of love, the purity of grace,
The mind, the music breathing from her face."

Floride Gwendolyn Smith

DALZELLE, SOUTH CAROLINA

Bachelor of Arts

Y. W. C. A.; Athletic Association; Hampton Literary Society; Glee Club, '25, '26; Choral Society, '23, '24, '26; Chapel Choir, '25, '26; Rural School Improvement Association; French Club; U. D. C.; Masquers; Chemistry Club; International Relations Club; Girl Scouts.

"A gentle way, a pretty face,
A sweet-toned voice,
A fairy-like grace."

Senior Class

Louise Fleming Smith

LAURENS, SOUTH CAROLINA

Bachelor of Arts

Y. W. C. A.; U. D. C.; Curry Literary Society; International Relations Club; Athletic Association.

"With a glance of your eyes you could plunder all the wealth of songs struck from poet's harps, fair woman!"

Marjorie Smith

LIBERTY, SOUTH CAROLINA

Bachelor of Arts

Y. W. C. A.; Athletic Association; Choral Society, '23; Curry Literary Society.

"Kick the worry out the window,
Let the livin' sunshine in."

Lucile Ryan Smoak

SALISBURY, NORTH CAROLINA

Bachelor of Arts

Y. W. C. A.; Athletic Association; Wade Hampton Literary Society; International Relations Club; Masquers; Choral Society; Glee Club, '26; U. D. C.

"Of her bright face one glance will trace,
A picture on the brain;
And of her voice in echoing hearts
A sound must long remain.

Senior Class

Evelyn Sparks

GAFFNEY, SOUTH CAROLINA

Bachelor of Arts

Y. W. C. A.; Athletic Association; Wade Hampton Literary Society, Patricians.

"Everything comes to him who waits, so why hurry?"

Anne Gaillard Stacker

EUTAWVILLE, SOUTH CAROLINA

Bachelor of Arts

Y. W. C. A.; Athletic Association; Wade Hampton Literary Society; Patricians; U. D. C.

"That true and loving heart, that gift of a mind, earnest, clear, profound."

Meta Stanton

MCOLL, SOUTH CAROLINA

Bachelor of Arts

Y. W. C. A.; Athletic Association; Curry Literary Society; French Club; U. D. C.; Rural School Improvement Association.

"Good nature and good sense must ever join."

Senior Class

Elma Lucile Steele

WINNSBORO, SOUTH CAROLINA

Bachelor of Arts

Y. W. C. A.; Athletic Association; Curry Literary Society; French Club; International Relations Club; Rural School Improvement Association; Chemistry Club.

"A jolly, unselfish personality is the greatest gift of all."

Frances Stewart

HARTSVILLE, SOUTH CAROLINA

Bachelor of Arts

Y. W. C. A.; International Relations Club; Dramatic Club; Athletic Association; Curry Literary Society.

"She's a rosebud set with little wilful thorns
And as sweet as any air could make her."

Sara Elizabeth Stoddard

OWINGS, SOUTH CAROLINA

Bachelor of Arts

Y. W. C. A.; Athletic Association; Curry Literary Society; Masquers; French Club; U. D. C.; Choral Society, '22, '23, '24, '25; Chorus Choir, '22, '23, '24, '25.

"Just the airiest, fairest thing,
She looks as fresh as a morning's rose,
Newly steeped in dew."

Senior Class

Lottie C. Stone

CROSS ANCHOR, SOUTH CAROLINA

Bachelor of Arts

Y. W. C. A.; Athletic Association; Chemistry Club.

"I have formed the practice to put all my worries down in the bottom of my heart, and sit on the lid and smile."

Mary Grattan Stover

GREENVILLE, SOUTH CAROLINA

Bachelor of Arts

Y. W. C. A.; Athletic Association; Wade Hampton Literary Society; International Relations Club; Choral Society; '24, '26.

"Her eyes as stars of twilight fair;
Like twilight, too, her dusky hair;
But all things else about her drawn
From May-time and the cheerful dawn."

Robert Anna Strain

ATHENS, GEORGIA

Bachelor of Arts

Y. W. C. A.; Athletic Association; Masquers; Hockey T am, '23, '24, '25, '26; Basketball, '23, '24; Swimming Team, '23, '24; Johnsonian Staff, '26; Tatler Staff, '26; A. R. C. Examiner.

"Above her fan
She'd make sweet eyes at Caliban."

Senior Class

Miranda Stuckey

RIDGE SPRING, SOUTH CAROLINA

Bachelor of Arts

Y. W. C. A.; Athletic Association; Curry Literary Society; College Marshal; Patricians; French Club; International Relations Club; President of I. R. C., '26; Scouts' Secretary and Treasurer, '24; Seccond Lieutenant, '26; Johnsonian Staff, '24, '25; Senior Editor, '26; Distinguished, '23, '24, '25.

"Pure wit is nature to advantage dress'd
What oft was thought yet near so well express'd."

Hilda Rebecca Syfan

ABBEVILLE, SOUTH CAROLINA

Bachelor of Arts

Y. W. C. A.; Athletic Association; Curry Literary Society; Girl Scouts.

"Angels are painted fair to look like thee."

Gladys L. Talbert

MCCORMICK, SOUTH CAROLINA

Bachelor of Arts

Y. W. C. A.; Athletic Association; Curry Literary Society; Girl Scouts; International Relations Club; Chemistry Club; Patricians; Vice-President Patricians, '25; Junior Literary Editor Journal Staff, '25; Delegate to College Press Association, '25; College Marshal, '25; Y W. C. A. Cabinet, '26; Editor-in-Chief Journal, '26; Presidents' Council, '26; Distinguished, '23, '24, '25; Honorary Scholarship, '25, '26; A. Markley Lee Scholarship, '26.

"A peaceful mind, a genius in development."

Senior Class

Cynthia Elizabeth Team

LUGOFF, SOUTH CAROLINA

Bachelor of Science

Y. W. C. A.; Athletic Association; Ellen H. Richards Club; Winthrop Literary Society; House President Margaret Nance Hall, '25-'26.

"And mistress of herself, though China fall."

Margaret Chaplin Thomas

COLUMBIA, SOUTH CAROLINA

Bachelor of Arts

Y. W. C. A.; Athletic Association; Winthrop Literary Society; Chemistry Club.

"The value of a life is measured in terms of action and idealism."

Sadie Adelle Thomas

VARNVILLE, SOUTH CAROLINA

Bachelor of Arts

Y. W. C. A.; Athletic Association; Curry Literary Society; International Relations Club; Vice-President Class, '25; Executive Board, '26.

"A charm of grace, a charm of smile,
A charm of friendship all the while."

Senior Class

Cassie Lee Thomason

FOUNTAIN INN, SOUTH CAROLINA

Bachelor of Arts

Y. W. C. A.; Athletic Association; Curry Literary Society.

"A truer, nobler, trustier heart,
More loving or more loyal, never beat
Within a human breast."

Ruth Alice Thomason

FOUNTAIN INN, SOUTH CAROLINA

Bachelor of Arts

Y. W. C. A.; Athletic Association; Curry Literary Society.

"All her thoughts as fair within her eyes,
As bottom agates seem to wane and gloat
In crystal currents of clear morning seas."

Muriel Elizabeth Thompson

FOUNTAIN INN, SOUTH CAROLINA

Bachelor of Arts

Y. W. C. A.; Athletic Association; Curry Literary Society; International Relations Club; French Club; Distinguished, '23; Y. W. C. A. Cabinet, '26.

"'Tis the mind that makes the body rich."

Senior Class

Addie Mabry Tillotson

HARTSVILLE, SOUTH CAROLINA

Bachelor of Arts

Y. W. C. A.; Athletic Association; Wade Hampton Literary Society; Rural School Improvement Association; Choral Society.

"Patience is a necessary ingredient of genius."

Catherine McIver Timmerman

SUMTER, SOUTH CAROLINA

Bachelor of Science

Wade Hampton Literary Society; Glee Club, '24, '25, '26; Athletic Association; Y. W. C. A.; Johnsonian Staff, '26.

"Music! Oh! how faint, how weak
Language fades before thy spell;
Why should feeling ever speak
When thou canst breathe thy soul so well?"

Margaret Inez Tinsley

SPARTANBURG, SOUTH CAROLINA

Bachelor of Arts

Y. W. C. A.; Athletic Association; International Relations Club; Y. W. C. A. Cabinet, '25.

"But she was trained in nature's school,
Nature had blest her."

Senior Class

Margaret Agnes Tribble

ANDERSON, SOUTH CAROLINA

Bachelor of Arts

Y. W. C. A.; Athletic Association; Winthrop Literary Society; Music Club, Poetry Society; International Relations Club; French Club; Y. W. C. A. Cabinet, '25; Distinguished, '23, '24, '25; Honorary Scholarships, '23; Journal Staff, '25, '26; Choral Society, '25; Chapel Choir, '25; Vice-President French Club, '26; Vice-President Winthrop Literary Society, '26; President Poetry Society, '26; Presidents' Council, '26.

'As in perfumes, composed with art and cost,
'Tis hard to say what scent is uppermost,
Nor this part musk or civet can we call,
Or amber, but a rich result of all."

Helen Turner

DENMARK, SOUTH CAROLINA

Bachelor of Arts

Wade Hampton Literary Society; Athletic Association; Y. W. C. A.; U. D C.

"Those who paint her truest praise her most."

Edna Tuten

VARNVILLE, SOUTH CAROLINA

Bachelor of Arts

Y. W. C. A.; Athletic Association; Patricians; International Relations Club; Curry Literary Society.

"So unaffected, so composed a mind;
So firm, so soft, so strong yet so refined."

Senior Class

Rosa Cornelia Veal

ARCADIA, SOUTH CAROLINA

Bachelor of Arts

Y. W. C. A.; Athletic Association; R. S. I. A.; Curry Literary Society; Girl Scouts.

"A strong mind prompted by noble purpose."

Sadie Eugenia Wade

LOWRYS, SOUTH CAROLINA

Bachelor of Arts

Athletic Association; Y. W. C. A.; Curry Literary Society; French Club; International Relations Club.

"Studious, kindly, gracious and sweet,
She is a dear from her head to her feet."

Julia Elizabeth Warriner

SOCIETY HILL, SOUTH CAROLINA

Bachelor of Arts

Y. W. C. A.; Athletic Association; International Relations Club; U. D. C.; Hockey Team, '26; Scouts; Wade Hampton Literary Society.

"Once your friend, always your friend,
From the beginning unto the end,
True and sincere, loyal and kind,
Another just like her, you'll never find."

Senior Class

Mary Lois Watts

BETHUNE, SOUTH CAROLINA

Bachelor of Science

Y. W. C. A.; Athletic Association; Ellen H. Richards Club; Wade Hampton Literary Society; Music Club, '25; Choral Society; Chapel Choir; Second Glee Club.

"The temple of our purest thoughts is—silence."

Sara Brearley Weldon

SAINT CHARLES, SOUTH CAROLINA

Bachelor of Arts

Y. W. C. A.; Athletic Association; R. S. I. A.; President of R S. I. A., '26; Wade Hampton Literary Society; Presidents' Council, '26.

"Determination makes dreams come true."

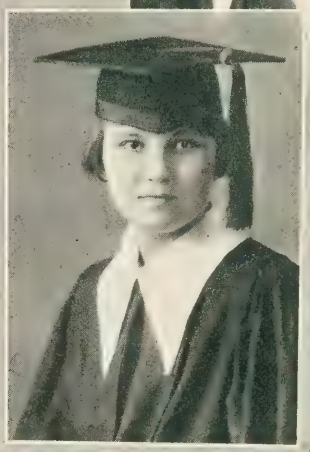

Clara Haynsworth Wells

SUMTER, SOUTH CAROLINA

Bachelor of Arts

Y. W. C. A.; Athletic Association; Rural School Improvement Association; Wade Hampton Literary Society.

"Gentle in her manner.
Strong in her performance."

Senior Class

Mamie Wells

TINDAL, SOUTH CAROLINA

Bachelor of Arts

Wade Hampton Literary Society; Athletic Association; French Club; Y. W. C. A.; International Relations Club.

"Loyal hearted, strong in mind,
A truer friend, you'll never find."

Annie Frances Wheeler

LITTLE MOUNTAIN, SOUTH CAROLINA

Bachelor of Arts

Y. W. C. A.; Athletic Association; Curry Literary Society; Chemistry Club; R. S. I. A.; U D. C.

"Unborn tomorrow—dead yesterday
What matter they of today be sweet?"

Mary Estelle Williams

CAMDEN, SOUTH CAROLINA

Bachelor of Arts

Y. W. C. A.; Athletic Association; French Club; International Relations Club; Winthrop Literary Society; U. D. C.

"And still they gazed, and still their wonder grew,
That one small head should carry all she knew."

Senior Class

India Miriam Williams

ST. GEORGE, SOUTH CAROLINA

Bachelor of Arts

Y. W. C. A.; Athletic Association; International Relations Club; French Club; College Orchestra, '25; Secretary and Treasurer Orchestra, '26.

"Her very frowns are fairer far
Than smiles of other maidens are."

Katherine Williams

ROCK HILL, SOUTH CAROLINA

Bachelor of Arts

Y. W. C. A.; Athletic Association; Dramatic Club.

"Life, what art thou without Love?"

Una O'Dell Williams

EASLEY, SOUTH CAROLINA

Bachelor of Science

Athletic Association; Ellen H. Richards Club; Y. W. C. A.; Winthrop Literary Society

"If cheerfulness be counted the measure of success—then she is a millionaire."

Senior Class

Miriam Estelle Wilson

FORESTON, SOUTH CAROLINA

Bachelor of Arts

Y. W. C. A.; Athletic Association; International Relations Club; French Club; Curry Literary Society; Chemistry Club; Y. W. C. A. Cabinet, '26.

"A girl of a sunshiny disposition,
Cheerful word and friendly smile;
One who is capable, dependable, witty,
One whom we know as worth while."

Elizabeth Stevens Witherspoon

LANCASTER, SOUTH CAROLINA

Bachelor of Arts

Y. W. C. A.; International Relations Club; Athletic Association; Patricians; French Club; Secretary and Treasurer of International Relations Club; Distinguished, '23, '24, '25; Wade Hampton Literary Society.

"What a miserable world! Trouble if we love, trouble if we don't love."

Frances Mason Witherspoon

CLINTON, SOUTH CAROLINA

Bachelor of Arts

Y. W. C. A.; Athletic Association; Wade Hampton Literary Society; International Relations Club; Athletic Representative, '23; Treasurer of Class, '24; Distinguished, '25.

"And following close her merriest glance
Gleamed through her eyes the heart's romance."

Senior Class

Gladys Vera Wolfe

JAMISON, SOUTH CAROLINA

Bachelor of Arts

Y. W. C. A.; Athletic Association; Curry Literary Society; Music Club; Choral Society; French Club.

"Never over-serious, not too frivolous,
But a rare mixture of both."

Sarah Workman

ROCK HILL, SOUTH CAROLINA

Bachelor of Arts

Y. W. C. A.; Athletic Association; Masquers Club; Orchestra; Block "W" Club; Hockey Squad, '23, '24, '25; Basketball Team, '23, '24, '25; Captain, '23, '24, '25; Tennis Doubles Championship, '24, '25; A. R. C. Life Saving Corps; Winner of Highest Number Individual Points in Winthrop Tract Meets, '24, '25; Winner of First Place in United States in National Telegraphic Track Meet, '24; Awarded Silver Cups for Breaking 50-yard Dash Record and Running Broad Jump Record; Treasurer of Athletic Association, '24; Awarded College Sweater for One of Three Best All-Round Athletes, '24, '25; President of Athletic Association, '26; Presidents' Council, '26; Wearer of "W"

"And ne'er did Grecian chisel trace
A nymph, a Naiad, or a Grace of
finer form or lovelier face."

Dorothy Wragg

BLACKVILLE, SOUTH CAROLINA

Bachelor of Arts

Athletic Association; Y W. C. A.; Chemistry Club; U. D. C.; Rural School Improvement Association; Curry Literary Society.

"A truer, nobler, trustier heart,
More loving or more loyal never beat
Within a human breast."

Senior Class

Hazel Wright

ROCK HILL, SOUTH CAROLINA

Bachelor of Science

Y. W. C. A.; Athletic Association

"A smile for all, a greeting glad,
A lovable, jolly way she had."

Ella Sloan Wyman

AIKEN, SOUTH CAROLINA

Bachelor of Science

Y. W. C. A.; Athletic Association; Ellen H. Richards Club; Winthrop Literary Society; World's Fellowship Committee; Morning Watch Committee.

"She is gentle, she is shy,
But she has mischief in her eye."

Helen Louise Yonce

JOHNSTON, SOUTH CAROLINA

Bachelor of Arts

Y. W. C. A.; Winthrop Society; French Club; Chemistry Club; R. S. I. A.; Girl Scouts; Athletic Association.

"Lo, those who know her not
No words can paint.
Lo, those who know her
All words are faint."

Senior Class

Lorena Young

LIBERTY, SOUTH CAROLINA

Bachelor of Arts

Y. W. C. A.; Athletic Association; R. S. I. A; Chemistry Club; Curry Literary Society; Girl Scouts.

"Never idle a moment, thrifty and thoughtful of others."

Lula Frances Young

SIMPSONVILLE, SOUTH CAROLINA

Bachelor of Arts

Y. W. C. A.; Athletic Association; Winthrop Literary Society; International Relations Club.

"Her wisdom in her goodness found its mate."

Rosa Jones Young

CHESTER, SOUTH CAROLINA

Bachelor of Arts

Y. W. C. A.; U. D. C.; Athletic Association; International Relations Club.

"Intelligence, courage, and enthusiasm; but the greatest of these is enthusiasm."

In Memoriam

ANNIE AMILEE SMITH

Fairforest, N. C.

Born Dec. 31, 1906
Died Dec. 15, 1922

The Winthrop Girl's Creed

I believe in true, whole-hearted sportsmanship on the campus, in the classroom and on the athletic field.

I believe in glad and willing co-operation, in being a good leader.

I believe in unquestionable honesty, in the greatest and in the least.

I believe in true comradeship, in enjoying friends because they give me a chance to be my best self.

I believe in loyalty to myself, to my friend, to my organization, and to my college.

I believe in being happy, in being glad of life, and glad especially of Winthrop College life.

I believe, most, in a life of real service.

"This, I believe, is all I need
For my Philosophy and Creed."

JUNIORS

Junior Class

OFFICERS

HELEN SWYGERT
President

JULIA ROSA
Vice-President

LILY CRAWFORD STEVENSON
Secretary

SUSIE OSTEEN
Treasurer

MARGARET KNIGHT
Ring Chairman

The
THTLER
1926

ADAIR L.
ADAIR P.
AGNEW
ANDREWS
ALDRET
ALLEN N.
ALLEN WM.
ALLISON L.
ALLISON V.
AUSTIN O.
BAILEY M.
BAILEY M.C.
BAUGH
BEACH
BEAUCHAMP
BIGGER
BIGGERS
BLACKMON
BLACKWELL
BOUCHER
BOWEN

JUNIORS

BOYLSTON
BREEDIN
BROWN
BRYAN C.
BRYAN S.
BUCHANAN
BYRD
CARSON
CHANDLE
CHARLES
CHENY
CLAXTON
CLECKLEY
CRAWFORD
CROMER
CROSSLAND
CROUCH
CUTTINO
DAVIS A.
DAVIS A.H.

JUNIORS

DICWORTH
DULIN
DUNCAN
DUNLAP
DUSENBURY
EARLY
GASTON
GENTRY
GIBSON A.
GIBSON L.
GILLIAM
GOODING

JUNIORS

GOODSON
GOULD
GRANT
HUNTER
JONES M
JONES ME
KIRKLAND
KNOBELOCH
KOGER
LaBOON
LEWIS
LINEBERGER

JUNIORS

LIVINGSTON
LONG
LOTT
LOWE
LUWFERY
LUPO
McARTHUR
McCOWN
McCLUNG
McDONALD
McDOW
McFARLIN
McGEE
McINTOSH D.
McINTOSH M
McKOWN
McLAURIN
McMASTER
McMILLAN
McNAIR
McSWAIN
McWHORTER
MABRY
MARTIN
MASON
MATHENY
MAXWELL
MAYFIELD
MENG E.
MENG K.
MILAN
MILLER
MIMS
MITCHEL

JUNIORS

MONROE
MONTGOMERY, E.
MONTGOMERY, L.
MOOD
MOORE, F.
MOORE, M.
MORELL
MORGAN
MORTON
MOSS
NORRISS, B.
NORRISS, L.
OLIVER
O'NEAL
OWEN
OWINGS
PARHAM
PARKER, C.
PARKER, F.
PARKER
PARROTT, E.
PARROTT, M.
PATTON
PEARMAN
PERRIN
PLATT
POAG
POLIAKOFF
POLLARD
POORE
QUINN
RAILEY
RAMSEY
RAY
REED
RICHARDS, M.

JUNIORS

RICHARDS, R.
RICHARDSON, G.
RICHARDSON, M.
RICKER
RIPPY
ROBERSON
SANDERS
SHILLITO
SMITH, L.
SMITH, M.E.
STEPHENSON
STEVENSON
STRIBLING
STRINGER
SUTHERLAND

JUNIORS

TAYLOR
THACKSTON
THOMAS S.
THOMSON L.
THOMPSON N.
WALKER M.
WALLACE
WALSH
WARING
WATSON
WEATHERFORD
WENGROW
WILLIAMS E.
WILLIAMS M.
WILLIS
WITHERSPOON K.
WITHERSPOON MD.
WOFFORD
WOODLEY
WORKMAN
YEARGAN
YOUNG
YOUNGBLOOD

JUNIORS

SOPHOMORES

SOPHOMORE CLASS

Sophomores 1925-26

Officers

Ansie Kirven . . . . . *President*
Jacquelyn Douglas . . . . . *Vice-President*
Mozelle Stevenson . . . . . *Secretary*
Mary Lou McKinnon . . . . . *Treasurer*

Members

Ackerman, Mary L.
Adair, Pauleila
Adams, Catherine
Adams, Eugenia
Adams, Mattie Mae
Agnew, Rosalie Amanda
Alford, Juliaette
Allan, Elizabeth
Allen, Alice
Allen, Elizabeth B.
Anders, Rosalie
Atkinson, Bonita
Atkinson, Lucy
Austin, Martha
Avinger, Eula Lee
Bagwell, Reba Jane
Bair, Gladys Lydia
Baldwin, Clara Dorothy
Ballard, Elizabeth
Ballentine, Curtys
Barlow, Sarah
Bossett, Merle
Bates, Catherine
Beach, Ina C.
Beach, Nadeen
Beach, Rebecca
Beddingfield, Mary
Bell, Katie Celestie
Bell, Mamie Louise
Bell, Nina Lee
Belser, Sara
Betenbaugh, Myrtle
Black, Florine
Blackmon, Maggie Lou
Boozer, Rosa
Bosttick, Eliza Lawton
Bowen, Catherine
Brabham, Blanche
Briad, Rebecca
Brice, Virginia
Briscoe, Helen Randall
Brissie, Sara
Brock, Pauline
Brodie, Isabel
Brooker, Maggie Lurine
Broome, Birdie
Broom, Winifred
Broughton, Leonora E.
Brown, Evelyn
Brown, Lois
Brown, Ruby Edna
Browne, Elizabeth L.
Browne, Mary Lee
Bruce, Annie Louise
Bryant, Marion
Bryson, Deree
Buchanan, Elizabeth
Bundy, Esther Lorena
Burress, Retta
Burroughs, Estelle
Burton, Julia Mae
Burwell, Willie Evelyn
Byars, Emily Louise
Cain, Florence
Caldwell, Novice M.
Campbell, Hazel
Carnes, Mary Elizabeth
Carrol, V. Elizabeth
Carrol, Frances Pratt
Carson, Ednah
Carson, Miriam G.
Castleberry, Rosalie
Cauthen, N. Oleta
Chambers, Martha J.
Chastain, Annie T.
Chewning, Elma
Chick, Sarah Nell
Claxton, Ivy
Clayton, Angie Lee
Clinkscales, Wilma M.
Cobia, Grace Virginia
Coffey, Mary Virginia
Cole, Elfreida
Coleman, Mary Agnes
Coleman, Sybil Violet
Conolly, Evelyn
Cook, Lou Helen
Cooley, Ruth Lee
Cooper, Maude
Corley, Eloise C.
Cox, Fannie Lou
Cox, Lucile Pate
Crane, Frances
Crawford, Herma Lee
Creecy, Margie
Culbreath, Thelma
Culler, Annie
Culp, Theresa
Curry, Annie Lue
Curry, Ina Oetjen
Dacus, Evelyn
Daniel, Elizabeth B.
Daniel, Emma Jean
Daniel, Frances H.
Dantzler, Emilie
Davis, Ada Holmes
Davis, Janie Holmes
Davis, Louise
Davis, Winnie Belle
Deason, M. Elizabeth
Dillard, Elizabeth N.
Dominick, Salome
Donkle, Reggie
Dorn, Lillian
Dorn, Marion G.
Douglas, Jacquelyn
Dove, Pauline
Drafts, Nancy Julia
Dukes, Julia
Dunlap, Katherine Inez
DuRant, Janie Mood
Edwards, Mary Grace
Edwards, Sara
Ellis, Mary Atha
Ellis, Sidelle
England, Lizzie Mae
Epting, Willie Mae
Ernest, Ruth Dorinda
Estlack, Losina
Evans, Helen J.
Everett, Mary Frances
Fant, Lucile
Farrelly, Frances
Firesheets, Evelyn
Flowers, Mary V.
Fraser, Agnes
Gay, Mary Elizabeth
Gibson, Virginia
Gilliam, Frances
Gilliland, Ida Belle
Gilmer, Agnes
Gilmer, Grace E.
Ginn, Reba M.
Gladden, Frances
Glenn, Martha Sue
Goforth, Edna C.
Gooding, Nina
Goodman, Pauline
Goodson, Mary
Gray, Ora Elizabeth
Gray, Mariegene Caine
Grayson, Ruth Virginia
Green, Eunice
Greer, Harriett Ethel
Haile, Madeline Louise
Haile, Nelle
Hall, Nell
Hamilton, Louise D.
Hammond, Louise
Harby, Caroline E.
Harrell, Annelle
Harris, Lula
Harvey, D. Elnita
Haynie, Mary E.
Henderson, Ella Mae
Hendrix, Marguerite
Highsmith, Lucy T.
Hill, Frances

Hill, Judith Stuart
Hilliard, Katherine H.
Hilton, Doris
Holler, Mary O.
Hood, Eleanor Rae
Howard, Elizabeth
Howle, Margaret Judith
Hudson, Alice Iola
Hudson, Thelma
Hughes, Margaret
Hungerpiller, Lois
Hutchinson, Louise E.
Hutto, Ersie
Hutto, Hughie
Jacobs, Edna
Jenkins, Emily A.
Jennings, Jennie Louise
Jennings, Ruth
Jeter, Lois
Johnson, Bernice
Johnson, Elizabeth
Jones, Emma Sue
Jordan, Grace
Jordan, Sadie
Joye, L. Vashti
Kelley, Clara Virginia
Kinard, Olive Massie
Kinder, Grace K.
King, Mary E.
King, Ora Lee
Kirven, Ansie
Kitchings, Mabel C.
Klugh, Janette
Knight, Mary R.
Knobeloch, Charlotte
Knox, Lillian Ruby
Land, Mattie Lee
Laney, Elizabeth
Langston, Nora
Lathrop, Martha
Law, Harriet
Law, Mattie Mae
Leach, Elizabeth
Lee, Rachael Earle
Lewis, Evelyn Ruth
Lindsay, Mary
Littlejohn, Mary
Livingston, Caroline
Lockman, Ruth
Lyons, Anna Louise
McCaskill, Leona
McCoy, Lydia
McCullough, Louise
McFarland, Myra E.
McGee, Eulalah
McGee, Kathryn
McHugh, Annetta E.
McKelvey, Sarah Ellen
McKinnon, Mary Lou
McKown, Ruth Partick
McLeod, Katie Lee
Mace, Ida Jane
Major, Daisy Lou
Manship, Ellen E.
Marett, Emily R.
Marshall, Anne W.
Martin, Dorris
Martin, Elizabeth
Mason, Dorothy
Matthews, Dorothy L.
Mattison, Eleanor F.
Mayes, Katherine M.
Merritt, Addie L.
Miley, Willie Mae
Millford, Olivia
Miller, Elizabeth S.
Miller, Lelia McC.
Mims, Mary
Mitchel, Thyra
Mitchum, Evelyn
Morton, Elizabeth
Myrick, Janie C.
Newman, Mildred Alba
Oakes, Pauline
O'Daniel, Clara Louise
Odom, Evelyn
Osborne, Ulela
Owings, Ethel
Owings, Evelyn
Owings, Floy
Pace, Julia Belle
Panitz, Florence
Parham, Gertrude
Parker, Lucille
Parker, Ruth
Patterson, Isobel
Peden, Jessie
Phillips, Nannie Lee
Pitts, Sara Mae
Plexico, Estelle
Plyler, Ruby
Pope, Nancy
Porter, Elizabeth
Porter, Eva
Porter, Louise
Pridmore, Jessie
Probst, Anna R.
Proffitt, Ruby Alma
Quarles, Lucia
Quinn, Gladys
Quinn, Violet
Rawls, Catherine
Ray, Julia Jeter
Ray, Olive
Reese, Eunice
Rentz, Marguerite C.
Rhodes, Elizabeth
Rice, Agnes M.
Richman, Rose
Rickenbaker, Beth
Ricker, Nellie Marie
Rivers, Frances
Roberts, Lillian
Robertson, Eunice
Robinson, Elizabeth K.
Rodman, W. Evelyn
Rogers, Elizabeth
Roof, Anne Lou
Rousseau, Claudie
Sadler, Mary Virginia
Salley, Carrie Belle
Sams, Carrie Louise
Sandifer, Hortense
Savitz, Sophia
Scarborough, Mary
Schein, Hildah
Scruggs, Nancy Lee
Seago, Helen
Senn, Sarah Louise
Sevier, Annie Elizabeth
Simons, Anne W.
Simpson, Janet
Simpson, Mamie Sue
Singleton, Sadie
Sloan, Felicia Clare
Sloan, Erna
Smith, Ina Estelle
Smith, Mary Belle
Smith, Nellie
Smith, Virginia Lynn
Snowden, Marie
Sowell, Eileen
Spears, Damarys
Spigner, Elizabeth
Stallings, Ruth
Steed, Mary
Stephens, Ruth
Stephenson, Mozelle
Stevenson, Margaret
Strawhorn, Ruby Neel
Strickland, Ethellean
Stricklin, Elizabeth
Stringer, Willie Eloise
Stuckey, Cornelia
Swetenburg, Mary J.
Taylor, Ruth
Teague, Fannie Mae
Thomas, Hermione
Thompson, Bessie
Thomson, Louise
Tillotson, Helen
Timmerman, Ruth G.
Tisdale, Edna May
Todd, Ruby
Tomlinson, Evelyn
Trottie, Margaret
Truesdale, Ozelle
Turner, M. Elizabeth
Turner, Marion
Vandiver, M. Jane
Walker, Alice Aletha
Walker, Eva Lucille
Wall, Lois Eva
Wallace, Roberta W.
Wardlaw, Harriet F.
Watson, Sara
Watt, Ruth
Watts, Mabel Lee
Welch, Ruby
Welsh, Olivia
Werts, Lily Mae
West, Mary Sullivan
Weston, Mary
Wharton, Lucille
White, Lucile Elizabeth
Wilson, Vandiver
Wilson, Virginia
Witherspoon, Kathleen
Wofford, Myrtle
Wragg, Helen
Wylie, Lillian Hairston
Wylie, N. Louise
Yeargin, Edith
Young, Beattie Perry

FRESHMEN

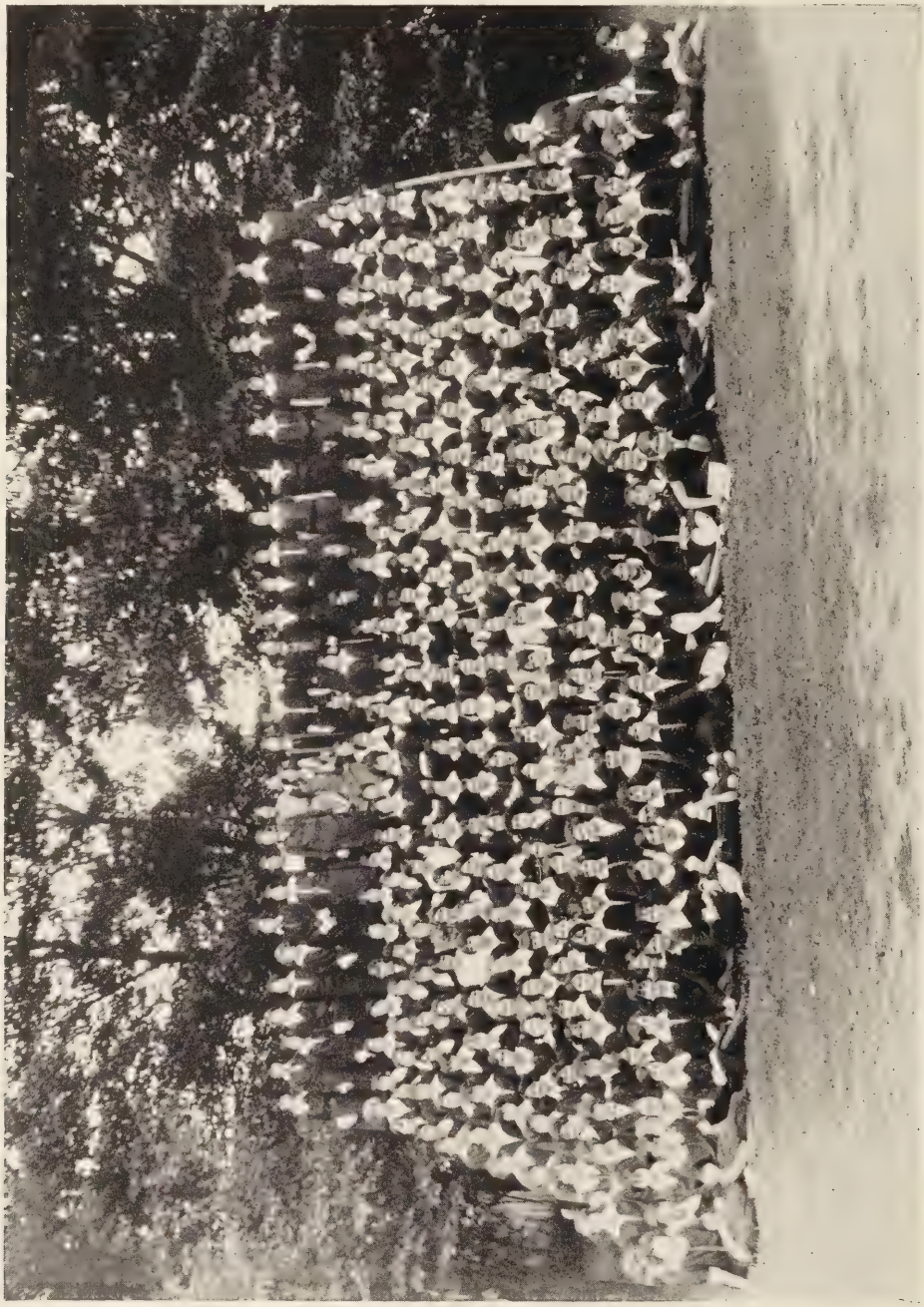

FRESHMAN CLASS

Freshmen, 1925-26

Officers

Martha McInnes . . . . . *President*
Margaret McMillan . . . . . *Vice-President*
Margaret McCollum . . . . . *Secretary*
Betsy Coker . . . . . *Treasurer*

Members

Abbott, Mabel Gladys
Abbe, Mabel Souise
Adams, Katherine R.
Adelsheimer, Mary Ellen
Alexander, Ione
Alexander, L. Mary
Alford, Flora Margaret
Algary, Haddon Era
Allan, Grace
Allan, Sarah
Allen, Frances
Allen, Jessie
Allen, Louise
Allen, Mary Louise
Allen, Mary Ella
Allison, Martha Jean
Amic, Bennye
Anderson, Mary Olive
Anderson, Ritchie
Anderson, Sadie L.
Anderson, St. Claire
Andrews, Katherine
Arant, Carmen Eros
Armstrong, Katheryn
Arnold, Nollie E.
Asbill, Julia Lurline
Ashmore, Ruth
Askins, Sarah Louise
Blair, Hallie Frances
Blair, Jessie Louise
Blease, Helen Margaret
Blicker, Geraldine
Bobo, Mozell
Boggs, Eunice E.
Boland, Sarah
Bookout, Estelle
Boozer, Nannie Laura
Bostick, Annalee
Bothwell, Ida E.
Bowen, Nell
Bowers, Elise
Boyce, Sadie
Boyle, Mary Ladson
Bradford, Willie E.
Bray, Elizabeth
Brockman, Margaret
Brooker, Sara Setzler
Brown, Mary Sue
Brown, Pearle Alyne
Brown, Sue Louise
Browne, Harriet Keith
Bruorton, Louise
Burnett, Ruby Kelley
Burns, Edith Rachel
Cogswell, Elizabeth
Cohen, Estelle
Coker, Elizabeth Cooper
Coker, Mary Elizabeth
Coleman, Anna Glenn
Collins, Marian
Connolly, Nannie Belle
Conoly, Jessie Clyburn
Cook, Pearlee
Cooper, Lois Collins
Copeland, Doris Lewis
Core, Eva
Corley, Melba Thomas
Covington, Mary Ethel
Coward, Elma
Craig, Nancy Margaret
Crawford, Elizabeth N.
Crenshaw, Sarah
Criminger, Sara Ola
Crosland, Julia
Crowson, Estelle
Cubbage, Jennie Ruth
Culbertson, Annette
Cureton, Elizabeth G.
Cureton, Katherine M.
Cureton, Sarah Grace
Daniel, Josephine Evelyn
Dantzler, Murray M.
Darwin, Jane
Davenport, Martha B.
Davis, Annie R.
Davis, Rebecca C.
Davis, Ruth Douglas
Dawson, Edna L.
Dawson, Florence
Deal, Betty
Deason, Willie B.
DeLoach, Mary R.
Derrick, Lucy E.
Dickert, Jessie L.
Dickson, Margaret M.
Dillard, Lula Frances
Doar, Euretta
Dominick, Nancy Bernice
Dorn, Mary E.
Douglas, Floride
Dozier, Cleveland
DuBose, Gladys
Dunbar, Hamilton
Duncan, Edna
Duncan, Margaret M.
Dunlap, Betty
Dunlap, E. Elizabeth
Dunlap, Margaret
Dunovant, Carrie P.
DuRant, Hattie A.
Dye, Margaret
Eaddy, Hazel
Earle, Antoinette
Earle, May C.
Earley, Irene
Early, Jane Frances
Eatmon, Victoria
Edwards, Mary Elizabeth
Eldridge, Louise
Ellerbe, Isla Ramoth
Ellerbe, Saress
Ellis, Rose
England, Grace W.
Epps, Florence
Epps, Mary Catherine
Eskew, Carobeth
Estridge, Ruth
Etheredge, Eva Sue
Evans, Celeste
Evans, Lila E.
Evans, Mary Elizabeth
Eve, Anna
Fairey, Dorothy Reed
Fairey, Maud
Fant, Caroline
Faulkner, Sallie E.
Fennell, Pauline
Ferguson, Mary Lou
Finklea, Jessie M.
Finley, Margaret T.
Fellers, Mary Caroline
Fenegan, Lucile
Finley, Ruth
Finley, Sadie Catherine
Fletcher, Edna Earle
Fletcher, Fances
Flowers, Thelma
Fogle, Georgia
Follmer, Florine
Forrest, Anne
Foster, Kate
Fowler, Sadie R.
Franks, Mildred
Franks, Nanie B.
Fraser, Angelica
Freeland, Elizabeth
Funderburk, Margie R.
Gaines, Eliz. Dacus
Gall, Leta
Gandy, Marion G.
Garrett, Ella
Gassaway, E. Rugy
Gantt, Theo.
Geddings, Gladys
George, Ruth M.
Gibson, Alice H.
Gilchrist, Jessie M.
Giles Nancy
Givens, Louise
Godgrey, Eunice
Good, Lucy A.
Goodyear, Frances
Gossett, Nell
Gossett, Nettie Louise
Grabam, Gladys
Gramling, Wilhelmina
Graves, Ernestine
Gravitt, Azilee
Greene, Mary Angeline
Gregg, Anna Parker
Grey, Adelaide
Griffin, Ella Martin
Griffin, Helen
Griffin, Helen P.
Grigsby, Sudie E.
Grigsby, Telulah
Hall, Bonneau
Hamilton, Lucy Harriet
Hammond, Caroline
Hammond, Florence R.
Hanks, Mary Eva
Hanna, Nellie Edna
Hardin, Elizabeth
Hare, Ruth
Harmon, Lou Ella
Harmon, Myrtle Louise
Harrelson, Elnita
Harris, Marguerite J.
Harrison, Mary
Hart, Eleanor
Hawkins, Mary Elise
Hay, Elizabeth McClung
Heliams, Edith
Hendricks, Edna
Henry, Margaret
Herndon, Julia M.
Hickerson, Sophie C.
Hill, Caroline Dean
Hills, Adela B.
Hines, Elizabeth
Hinnant, Mary Frances
Hinson, Connie Virginia
Hinson, Inez Cornelia
Hinson, Roberta Frances
Hitt, Algie
Hodge, Thelma
Hodges, Catherine Davis
Holladay, Ellen C.
Holland, Alma Blanche
Hollis, Antoinette Strait
Holstein, Helen Davis
Hoole, Ada Elizabeth
Horton, Margaret
Houck, Una De Maria
Hough, Martha
Howard, Anna Julia
Hubbard, Anna Julia
Hubbard, Helen Elizabeth
Hudgens, Wilma
Hughes, Lullene
Humphries, Hattie E.
Hunter, Jennie Viola
Hunter, Louise
Hursey, Frances Vivian
Hutchinson, Mary Lee
Hutto, Mae
Hydrick, Calla
Hydrick, Julia
Jackson, Margaret L.
Jeffries, Mary Kathleen
Jeffords, Mary Alice
Jenkinson, Belca H.
Jeter, Agnes
Johnson, Elizabeth
Johnson, Jessie Lee
Johnson, M. Elizabeth
Johnson, Mary Kate
Johnston, Clara Barkley
Joiner, Vivian
Jones, Louise
Jones, Ruby Belle
Jones, Thelma Mae
Jordan, Mildred
Joye, Nell
Joye, Thelma
Kee, Estelle
Keels, Myrtis Merritt
Keller, Rowena
Kelley, M. Pauline
Keyserling, Sara Dena
King, Eunice
King, Mary Langston
Kizer, Janie L.
Knight, M. Gladys
Knotts, Marian
Knox, Mary Lucretia
Koger, Merle Rosa
Kull, Ruth Viola

Lancaster, Jennie Louise
Lane, Leona Watson
Langdale, Annie Niel
Langley, Allene
Langley, Louise
Lathan, Johnnie E.
Law, Julie Anna
Le Croy, Wendell
Lee, Jean
Lee, Margaret Florence
Lee, Mary H.
Lee, Mildred
Legare, Katherine
Leitner, Hannah Rasor
Lentz, Nancy
Leverette, Marguerite
Lewis, Laurine
Linley, Louise
Little, Lida Byrd
Littlejohn, Ruth
Lockhart, Margaret
Long, Callie Eric
McCollum, Margaret
McCoy, Ouida Alliene
McCraw, Ruth Roberta
McCuen, Sara Lavinia
McDowell, Theresa Allieve
McGowan, Mary Byrd
McGrath, G. Lillian
McInnes, Martha Emily
McIntosh, Emma Louise
McKee, Laura
McKown, Hazel Carolyn
McLaurin, Frances P.
McLaughlin, Lois D.
McLean, Hope
McLeod, Annie Murray
MacMillan, Margaret
Macmillan, Sidney F.
McNair, Ruby
McSwain, Dorothy
Mackey, Margaret Louise
Magill, Emily Iloise
Mallard, Irene
Malone, Mabel Victoria
Mann, Elizabeth T.
Martin, Kathleen
Martin, Mary A.
Marvin, Mary Cooner
Massabeau, Clara Helen
Massey, Cora A.
Matheson, Esten
Mathews, Mattie Raymel
Meador, Sarah E.
Medlock, Martha
Mendelhall, Sadie
Middleton, Eulalee
Milford, Nannie Mae
Milhous, Martha
Miller, Anita
Miller, Eula Mae
Miller, Mildred Juanita
Milling, Emma Elizabeth
Miner, E. Helen
Minshall, Rachel
Minshew, Ruby
Mitchell, Bernice S.
Mitchell, Catherine E.
Mitchum, Inez
Monroe, Elizabeth
Mooneyhan, Mildred
Moore, Amory
Moore, Frances Eugenia
Moore, Mary Jane
Moorer, Dorothy
Moorer, Eula St. Claire
Moorer, Goldie F.
Morris, Beulah
Morris, Sarah
Morris, Thelma
Morrison, Martha
Morrison, Dorothy
Morrow, Mary C.
Motes, Ineze
Mouzon, Isabel
Mullen, Glenna
Murphy, Theresa
Myers, Evelyn
Nesmith, Catherine
Neuffer, Julia
Newton, Vera
Nichols, Mary
Nickles, Clara B.
Nison, Elizabeth
Norris, Lucia Augusta
Oates, Nora
Odiorne, Kate
Oosterbaan, Dora
O'Quinn, Edna
Orr, Mary Evelyn
Orr, Virginia
Owen, Mary Ethel
Owens, Sarah Margaret
Owings, Margaret
Pace, Mildred
Park, Thelma
Parker, Telen
Parker, Kate
Parker, Ruth Ara
Parker, Virginia
Parler, Edith
Parmley, Della M.
Parnell, Eunice
Pearce, Harriet
Pearman, Grace
Peay, Virgina
Perkine, Mary
Perrin, Ada
Perry, Evelyn
Perry, Virgie
Pettigrew, Edna
Phillips, Nancy Getty
Pickens, C. Bernice
Pittman, Margaret
Player, Elizabeth
Player, Espa
Plowden, Winnie
Pools, Luenette
Pressley, Rosa
Price, Florence
Pridemore, Elizabeth
Prince, Vivian C.
Pugh, Caroline
Purcell, Elizabeth
Pursley, Rena
Rawdon, Mary Emma
Rawlinson, Cora Mae
Ray, Alma M.
Redfern, Sara Belle
Reese, Mahala E.
Richards, Jean
Richardson, Elizabeth
Reese, Minnie
Richards, Jean
Richardson, Elizabeth
Richey, Lucile R.
Riddle, Helen C.
Riddle, Virginia Howell
Rigby, Willie C.
Riles, Eva W.
Rivers, Erma
Robbins, Vernelle
Roberts, Louise A.
Robinson, Arlene
Robinson, Boggs E.
Robinson, Grace
Rogers, Frances
Rogers, Catherine R.
Rollings, Elise
Rollings, Grace
Roper, Elizabeth
Rose, Elizabeth Russell
Rose, Elizabeth R.
Ross, Catherine
Ross, Mary L.
Ruddell, Hattie
Russ, Ruby
Russell, Edna
Russell, Babrara E.
Rutland, Mary
Salters, Annie L.
Sandel, Naomi
Sanders, Maud
Saunders, DeLane
Saverance, Mabel
Saverance, Willie M.
Scales, Jimmie R.
Scott, Josephine
Seabrook, Julia
Sease, Susan C.
Seigler, Lonita F.
Senn, Irene
Seattle, Gillie
Sharp, Nancy
Shealy, Carolyn M.
Sheriff, Janie
Sherrill, Winifred
Shirley, Dorothy
Simons, Lydia J.
Simpson, Irma H.
Sloan, Helen E.
Smith, Alma
Smith, Edna E.
Smith, Marguerite C.
Smith, Marguerite E.
Smith, Essie Miriam
Smith, Nell L.
Smith, Sara M.
Smoak, Lena Bernice
Snyder, Helen
Snider, Sylvia
Snipes, Edna
Sourjourner, Edwardine
Sparks, Eunice
Spearman, Helen
Speed, Jennie Mae
Speer, Ethel Elizabeth
Stackhouse, Jennie Louise
Stallings, Mary Elizabeth
Stanley, Laura Leon
Stephenson, Annie Mae
Stewart, Katherine K.
Stone, Gladys Margaret
Stone, Dolly Caralie
Story, Elizabeth
Stover, Mary Evan
Stroman, Leona
Suber, Mary Ellen
Sudlow, Nancy DuBose
Sutherland, Josephine
Suttles, Belia Ethelyn
Talbert, Mary Elizabeth
Tallon, Maude
Tate, Annie Kathleen
Taylor, Pearle Dorothy
Taylor, Jessie Elizabeth
Taylor, Virginia Cureton
Temple, Sadie
Thackston, Hazel
Thomas, Iva Marie
Thomas, Sarah Kate
Thomas, Veda Emily
Thomlinson, Hazel
Thompson, Helen Gladys
Tillman, Mary Y.
Tison, M. Agnes
Todd, Martha Reed
Todd, Pauline
Tollison, Ruby Isobel
Tolson, Eugenia
Torrence, Lottie Elizabeth
Townes, Mary
Traver, Frances Isobelle
Tribble, Emily
Tucker, Annie Lizzelle
Tucker, Reba Elizabeth
Tupper, Regina
Turner, Vivian E.
Utsey, Virginia
Vaughn, Grace E.
Vaughn, Madge Cheshire
Wacker, Olga Lois
Walker, Mary Hane
Ward, Evelyn
Warnock, Margaret J.
Watford, Esther Carolyn
Watson, Elizabeth
Watson, Sudie
Webb, Virginia
Webster, Susan
Weeks, Thelma
Weigle, Lessie Ernestine
Welborn, Frances
Welch, Mary F.
Wells, Annie Laurie
Wells, Eva Laura
Westerlund, Vivian Louise
Whatley, Evelyn
Wheeler, Florence Russell
Whisonant, Alma
White, Genie Holmes
White, Lucile
White, Reita
Whitelaw, Mary
Wilkes, Minnie Lee
Willcox, Marie Rosanne
Williams, Fay
Williams, Frances J.
Williams, Grace Cornwell
Williams, Nell
Williams, Sarah
Wilson, Sarah
Wingo, Dorothy A.
Winter, Thelma Olive
Wise, Lora Able
Woodward, Edrie
Wray, Frances
Wright, Frances Elizabeth
Wright, Madge Lillian
Wright, Margaret
Wylie, Eloise
Young, Lillian
Youngblood, Josephine
Zeigler, Juliana

SPECIALS

SENIOR SPECIALS

SENIOR SPECIALS

SENIOR SPECIALS

Special Class

Officers

Margaret Long . . . . . *President*
Mary O. Holler . . . . . *Vice-President*
Polly Harrall . . . . . *Setcretary and Treasurer*

Members

Buckner, Athalie
Burns, Ola
Byers, Margaret E.
Chisolm, Jeannette
Clarke, Elizabeth
Clyburn, Dolly
Culler, Frances Marion
Ferguson, Minnie F.
Folsom, Iva Belle
Freeman, Corinne E.
Funderburk, Mary Sue
Gibson, Mary Black
Goodson, Anna Eloise
Gray, Annie Moore
Greene, Myrl A.
Hall, Margaret
Hancock, Carrie Ruth
Hickson, Dorothy
Hilton, Eunice
Hunt, Helen C.
Jordan, Margaret
Joseph, Essie
Keistler, Elizabeth
Lemmons, Amilia
Lipscomb, Harriet
MacDowell, Dorothy
McDowell, Nancy E.
McElhaney, Alma T.
McFadden, Leila
Moore, Frances Lucile
O'Bryan, Annie
Peterson, Estelle
Phillips, Margaret E.
Prescott, Ruth
Price, Alma
Roche, Lula Angela
Rowell, Thelma
Rubenstein, Ida
Renfro, Rose
Sanford, Edna Lee
Scott, Berrie Esta
Shillinglaw, Elizabeth
Skelton, Lucile
Teague, Janelle
Thomas, Ina Mae
Vincent, Patty
Vise, Janet Martha
Youmans, Elizabeth

FRESHMAN SPECIALS

President's Council

D. B. Johnson . . . . . *President Winthrop College*
Martha Miller Holler . . . . . *President Student Government Association*
Isabelle Plowden . . . . . *President Y. W. C. A.*
Margaret Morris . . . . . *President Senior Class*
Helen Swygert . . . . . *President Junior Class*
Ansie Kirven . . . . . *President Sophomore Class*
Martha McInnes . . . . . *President Freshman Class*
Margaret Long . . . . . *President Special Class*
Sarah Workman . . . . . *President Athletic Association*
Annie Capers Haselden . . . . . *Editor-in-Chief The Tatler*
Edith H. Anderson . . . . . *Editor-in-Chief Johnsonian*
Margaret Duckett . . . . . *Curry Literary Society*
Sarah L. King . . . . . *Winthrop Literary Society*
Ellen McQuarie . . . . . *Wade Hampton Literary Society*
Gladys Talbert . . . . . *Editor-in-Chief Journal*
Ruth Califf . . . . . *Chief Marshal*

PRESIDENTS' COUNCIL

W. G. Burgin
Faculty Adviser

The Tatler

The growth of an annual is similar to the growth of a new tree. The branches —infinite in number—spread and develop with diligent pruning and constant care, to make a symmetrical whole.

The Editor and Business Manager have worked tirelessly throughout the year and have been grateful for the co-operation of the Staff. If at times they have been importunate their allies have been patient and have risen to meet each crisis. The Staff associations have been most pleasant.

Called in to give special aid Miss Margaret Stevenson of the Junior Class did the art work in the Fun Section, a service which the Staff herewith acknowledges with the deepest appreciation.

The Benson Printing Company has rendered to the Staff of '26 the same excellent service given previous staffs, and in like manner has the Capitol Engraving Company extended their best efforts. The service men of these two companies, Mr. Daniel and Mr. Cappr, have been working companions throughout the year, always accessible in time of need, patient and obliging, in every way indispensable. The photography of an annual is a long and tedious process, in our case, ably handled by Mr. Stoner of Charlotte, who came in all kinds of weather to insure the completion of our work.

Mr. Burgin, as Faculty Adviser, gave bountifully of his time and interest to The Tatler and the Staff felt his support in final decisions. We are grateful to the Advisory Staff, composed of Mr. Burgin, Mr. Brown, Miss Dunn, Miss Grant and Miss Parks for their friendly criticisms.

The Tatler feels especially indebted to Miss Marcum, who backs its every move, to Miss Ketchin, who has been a helpful critic, and to Miss White for her constructive criticism and helpful advice. These three with their encouraging words and sympathetic understanding have been the real impelling force and inspiration to the Tatler Staff.

ANNIE
HASELDEN
FANNYE COHEN
CORNELIA EDWARDS
ELLEN McQUARRIE
KATHERINE ALLEN
Editorial Staff

Business Staff

EXECUTIVE BOARD

Officers

Martha Miller Holler . . . . *President*
Nell Peeples . . . . . *Vice-President*
Righton Richards . . . . . *Treasurer*
Lillian Davis . . . *Secretary and Treasurer*

Executive Board

Harriet Fairchild . . . . . *Senior Representative*
Margaret Platt . . . . . *Junior Representative*
Elizabeth Carrol . . . . . *Sophomore Representative*
Harriet Daniel . . . . . *Sophomore Representative*
Frances Early . . . . . *Freshman Representative*
Charlotte Bush . . . . . *Special Representative*
Ruby Templeton . . . . . *Special Representative*
Sadie Thomas . . . . . *House President West*
Veda Gooding . . . . . *House President Breazeale*
Sara Pegues . . . . . *House President McLaurin*
Cynthia Teams . . . . . *House President Margaret Nance*
Helen Cook . . . . . *House President Catawba*
Edna Harrell . . . . . *House President Bancroft*

CABINET OF Y. M. C. A.

Young Women's Christian Association

Officers

Miss Louise Fleming . . . . . *General Secretary*
Isabelle Plowden . . . . . *President*
Nellie Ellerbe . . . . . *Vice-President*
Elizabeth Early . . . . . *Secretary*
Leonora Arthur . . . . . *Treasurer*
Mary Scales
Undergraduate Representative

Cabinet

Margaret Duckett	Virginia McAlily	Eleanor Duncan	Ada Faulkner
Gladys Talbert	Julia Rosa	Elizabeth Baskin	Martha Hill
Emma Milling	Margaret Cooper	Maude Wofford	Martha M. Holler
Ellen McQuarie	Evelyn Ramsey	Helen China	Anna Leize Walsh
Margaret Morris	Alicia Dillard	Catherine Bryan	Eliza De Saussure
Jess McFadden	Hallie McNair	Carrie B. Fletcher	Muriel Thompson
Katherine Allen	Frances Matthews	Estelle Wilson	Louise Cameron

Curry Literary Society

Officers

First Half

Margaret Duckett . . . . . *President*
Louise Cameron . . . . . *Vice-President*
Margaret Scott . . . . . *Treasurer*
Nell Peeples . . . . . *Corresponding Secretary*
Genevieve Scott . . . *Recording Secretary*

Second Half

Louise Cameron . . . . . *President*
Sadie Thomas . . . . . *Vice-President*
Hilda Syfan . . . . . *Treasurer*
Margaret Montgomery . . . . . *Corresponding Secretary*
Elizabeth Montgomery . . . . . *Recording Secretary*

Wade Hampton Literary Society

Officers

First Half

Ellen McQuarie . . . . . *President*
Maud Duncan . . . . . *Vice-President*
Lucille Hewlett . . . . . *Recording Secretary*
Veda Gooding . . . . . *Corresponding Secretary*
Lucy Burns . . . . . *Treasurer*

Second Half

Fannye Cohen . . . . . *President*
Sara Pegues . . . . . *Vice-President*
Dorothy Riley . . . . . *Recording Secretary*
Alma Davis . . . . . *Corresponding Secretary*
Emily Smith . . . . . *Treasurer*

Winthrop Literary Society

Officers

First Half

Sara King . . . . . *President*
Margaret Trieble . . . . . *Vice-President*
Crawford Stevenson . . . . . *Treasurer*
Carolyn Parker . . . . . *Recording Secretary*
Mary Browne . . . . *Corresponding Sec'y*

Second Half

Elizabeth Clement . . . . . *President*
Katherine Allen . . . . . *Vice-President*
Caroline Jenkins . . . . . *Treasurer*
Ray Stevenson . . . . . *Recording Secretary*
Judith Hill . . . . . *Corresponding Secretary*

Commencement Speakers

ELLEN MCQUARIE
Wade Hampton Literary Society

GLADYS TALBERT
Curry Literary Society

MARGARET TRIBBLE
Winthrop Literary Society

College Marshals

Chief Marshal, Ruth Califf, *Wade Hampton*

Wade Hampton Society

Nelle James
Helen China
Mary Donnom Witherspoon
Eliza DeSaussure

Curry Society

Susie Osteen
Frances Baugh
Mary Jones
Elizabeth Montgomery
Louise Pollard

Winthrop Society

Julia Rosa
Eleanor Duncan
Catherine Bryan
Evelyn Ramsey
Isabel Byrd

TALBERT
Editor-in-Chief

ROSA
Business Manager

The Winthrop Journal

THE STAFF

SENIOR LITERARY EDITORS

MARGARET TRIBBLE, LOUISE CAMERON, FANNYE COHEN

JUNIOR LITERARY EDITORS

GRACE HUGHES, HELEN SWYGERT, CAROLYN PARKER

ASSISTANT EDITORS

MARTHA WORKMAN, POLLY HARRALL

EXCHANGE EDITORS

MARGARET DUCKETT, ELIZABETH MONTGOMERY

ASSISTANT BUSINESS MANAGERS

ISABEL BYRD, TETO BAKER, ELIZABETH EARLY
MISS KETCHIN, *Staff Adviser*
E. BISHOP, L. EPSTEIN, M. ASSEY, *Stenographers*

Honors, 1925-26

At the annual meeting of the South Carolina College Press Association held in Columbia, South Carolina, the Winthrop Journal won three of the five prizes offered for the best literary compositions printed in college magazines during the year—the essay, *Carl Sandburg, the Dual Master,* by Gladys Talbert; the poem, *Christmas Night,* by Lillie Hall; the play, *In the Eyes of the Law,* by Carolyn Parker; and second place for the sketch, *The Little Shop Around the Corner,* by Sara May.

By a vote of the Association, the Winthrop Journal was selected as the best college magazine in the state for 1925-26.

THE JOHNSONIAN

ISSUED EVERY SATURDAY

During the Regular Session The Official Organ of the Student Body of Winthrop College, The South Carolina College for Women
During Summer Session the Official Publication of the College

SUBSCRIPTION PRICE (Regular Session) ..... $1.50 PER YEAR

ADVERTISING RATES ON APPLICATION

Entered as second class matter November 21, 1923, at the Postoffice of Rock Hill, South Carolina, under the Act of March 3, 1879.

THE STAFF

WM. GARNER BURGIN ..... *Faculty Editor*
EDITH H. ANDERSON ..... *Editor-in-Chief*
MIRANDA STUCKEY ..... *Senior Editor*
LUCILE COLLINS ..... *Feature Editor*
ELLEN McQUARIE ..... *Art Editor*
RUTH CALIFF ..... *Business Manager*
LEONORA ARTHUR ..... *Assistant Business Manager*
CORNELIA EDWARDS ..... *Circulation Manager*
LUCILE HEWLETT ..... *Assistant Circulation Manager*

REPORTERS

FRANCES MATTHEWS
MAUD DUNCAN
BOBBIE STRAIN
JULIA ROSA
SUSIE OSTEEN
SARA WHITE
HALLIE McNAIR
GENEVIEVE SCOTT
POLLY HARRELL
ELIZABETH DANIEL
FRANCES CARROLL
MARGARET CROSLAND
ELIZABETH MILLER
EMMY LOU CONNOR

International Relations Club

Officers

Miranda Stuckey . . . . . *President*
Lula Rigby . . . . . *Vice-President*
Elizabeth Witherspoon . . . . . *Secretary and Treasurer*

Members

Loree Adair
Edith Anderson
Leonora Arthur
Katherine Ayres
Elizabeth Auld
Sybil Austin
Avenell Blair
Nancy Booth
Myrtle Black
Margaret Bailey
Francis Baugh
Elise Boylston
Grace Bowen
Isabel Byrd
Esther Beacham
Margaret Babb
Evelyn Bethea
Sara Byers
Marguerite Byrd
Margie Brissie
Excel Baker
Fannie Cohen
Ruth Califf
Margaret Coleman
Elizabeth Clement
Katherine Carnes
Louise Cameron
Mallie Cade
Juanita Carnes
Beulah Cuttino
Helen Cromer
Ida Cuttino
Julia Clark
Henrietta Creed
Mildred Cox
Frank Elise Dantzler
Margaret Duckett
Grace Deaton
Emma Mae Davis
Elizabeth Dierier
Eleanor Duncan
Elizabeth DeLoach
Hazel Elliott
Nellie Ellerbe
Jewell Farrell
Ada Faulkner
Carrie Bell Fletcher
Elizabeth Ford
Etta Flowers
Jennie Gillam
Gladys Gordon
Veda Gooding
Allie Gosnell
Jo Gaston
Lottie Gibson
Florence Garrison
Rebecca Harmon
Julia Herbert
Margaret Hodges
Francis Hunt
Agnes Hulster
Nelle Horton
Annie Laurie Jefferies
Lucile Johnson
Caroline Jenkins
Sara King
Iola Kirkland
Josephine Koger
Mary Little
Mabel Lee
Elizabeth Lott
Tappy Lesane
Vera Lowe
Cleo Lineberger
Ernestine Livingston
Lelia Leslie
Elizabeth Livingston
Lillian Lewis
Eloise McKinney
Marianne Martin
Margaret Montgomery
Marjorie Mozingo
Mattie Lee Mitchell
Marietta McConan
Ellen McQuarie
Jess McFadden
Annette McDowell
Francis McArthur
Elise McDowell
Aileen McKinney
Mary McLure
Mary McIntosh
Lillian Montgomery
Lucetta Moss
Elizabeth Montgomery
Francis Mathews
Anne Morgan
Mary Elizabeth Moore
Mildred McWhooter
Eleanor Mims
Hallie McNair
Eleanor Newberry
Bertie Norris
Lucia Norris
Susie Osteen
Marion Oliver
Sara Pegues
Isabell Plowden
Marice Palmer
Rebecca Perrin
Joe Petty
Ethel Parler
Gertrude Poliakoff
Madeline Patterson
Lula Rigby
Mary E. Riddle
Margaret Riley
Maintzie Richardson
Bertie Robbins
Alliene Shannon
Margaret Sanders
Mary Scales
Margaret Scott
Elma Steel
Mary Stover
Miranda Stuckey
Genevieve Scott
Francis Stewart
Mary Senn
Bessie Stribling
Lelia Smith
Genevieve Smith
Edna Tuten
Margaret Thomas
Gladys Talbert
Muriel Thompson
Margaret Tribble
Sadie Thomas
Susie Thomas
Inez Tinsley
Mamie Wells
Marianne Williams
Elizabeth Witherspoon
Mary D. Witherspoon
Francis Witherspoon
Ella Wyman
Julia Warriner
Estelle Williams
Estelle Wilson
Eva Wengrow
Nannie Wilson
Emmie Wilson
Rosa Waring
Gladys West
Rosa Young
Lula Young

French Club

First Term Officers

Emma Milling . . . . . *President*
Margaret Tribble . . . . . *Vice-President*
Susie Osteen . . . . . *Secretary*
Olive Brown . . . . . *Treasurer*

Second Term Officers

Mary Emma Hough . . . . . *President*
Caroline Jenkins . . . . . *Vice-President*
Esther Beauchamp . . . . . *Secretary*
Lucile Hewlett . . . . . *Treasurer*

Members

Ackerman, Mary
Alexander, Mary
Allen, Louise
Babb, Ila
Bailey, Maud
Bell, Mamie
Bell, Rachel
Beauchamp, Esther
Belser, Sara
Black, Myrtle
Bobo, Mozelle
Bostick, Eliza
Boles, Llewellyn
Brown, Olive
Brown, Lois
Buchanan, Elizabeth
Burroughs, Estelle
Bush, Charlotte
Burns, Mary Alice
Cain, Adella Clark
Cain, Florence
Cameron, Louise
Cogswell, Elizabeth
Covington, Winnie
Cromer, Helen
Cubbage, Jennie R.
Dantzler, Frank E.
DeLoachf Elizabeth
DeSaussure, Eliza
Dickerson, Lucy
Dillard, Alicia
Dingle, Frances
Doar, Euretta
Duckett, Margaret
Duncan, Eleanor
Edwards, Mary G.
England, Lizzie Mae
Fairey, Maud
Farrell, Jewel
Ferdon, Nora
Fletcher, Carrie B.
Fore, Mary S.
Forrest, Dora Mae
Fowler, Rae
Free, Margaret
Gaines, Mary
Gandy, Genevieve
Grant, Lillian
Grooms, Edith
Hall, Susie
Hammond, Ruth
Harby, Carolin
Hardwick, Josephine
Harrison, Mary
Wilson, Marion
Wingo, Dorothy
Wingrow, Eva
Witherspoon, Eliz.
Witherspoon, Mary
Wolfe, Gladys
Yonce, Helen

United Daughters of the Confederacy

Officers

Joe Gaston . . . . . *President*
Carolyn McLees . . . . . *Vice-President*
Julia Herbert . . . . . *Secretary*
Iola Kirkland . . . . . *Registrar*
Mary Alice Mayfield . . . . . *Treasurer*
Lucia Allison . . . . . *Historian*
Elizabeth Lott . . . . . *Critic*

Ellen H. Richards Club

Officers

Miss Foote . . . . . *Faculty Adviser*
Mary Scales . . . . . *President*
Reggie Donkle . . . . . *Vice-President*
Mary Shaw Gilliam . . . . . *Secretary*

Chairmen

Mary Tillman . . . . . *Freshman*
Ruth Lockman . . . . . *Sophomore*
Caroline Chalmers . . . . . *Junior*
Elizabeth Clement . . . . . *Senior*

Members

Abbott, Mabel
Able, Mabel
Adams, Catherine
Allan, Elizabeth
Allen, Martha
Andrews, Mildred
Ashmore, Ruth
Ayers, Margaret
Bagwell, Reba
Baker, Marie
Ballentine, Curtis
Barlow, Sarah
Beach, Marion
Blackmon, Annette
Baugh, Frances
Briscoe, Helen
Brunson, Julia
Bryan, Sarah
Boyle, Mary E.
Candle, Mary E.
Cantey, Belle
Carter, Elizabeth
Carter, Lucille
Caldwell, Charlotte
Chalmers, Carolina
Charles, Marie
Claymon, Naomi
Clayton, Angie Lee
Clement, Elizabeth
Coggins, Alice
Coleman, Agnes
Cox, Ruth
Croft, Adelaide
Crowson, Elizabeth
Cureton, Katie
Daniel, Ethleen
Dantzler, Emilie
Dayvault, Elizabeth
Donkle, Reggie
Drafts, Julia
Edwins, Vesta Lee
Fellers, Lula Mae
Fleming, Lola Mae
Ferguson, Mary Lou
Fletcher, Edna
Flowers, Virginia
Franks, Nancy
Gilliam, Mary Shaw
Gilmer, Agnes
Greene, Corinne
Greene, Eunice
Harris, Lula
Harmon, Lou Ella
Hartzog, Alice
Hinnant, Frances
Holstein, Helen
Hunter, Jessie
Jeffries, Mary K.
Johnson, Annie W.
Kinard, Olive
Kitchings, Mable
Leach, Elizabeth
Lathan, Johnnie
Leslie, Sarah
Lee, Mary H.
Little, Lida
Lockman, Ruth
Lupo, Lucille
Manship, Ellen
Milling, Elizabeth
Monroe, Elizabeth
McAlhany, Myrtis
McKeown, Katherine
Oliver, Bertha
Oliver, Margie
Osborne, Ulela
Owings, Louise
Patterson, Isabel
Parker, Ruth
Poag, Annabel
Porter, Lurline
Roberts, Annie
Robertson, Eunice
Rousseau, Claudia
Sanders, Carrie
Scales, Mary
Simons, Ann
Simpson, Mae
Smith, Ruby
Smith, Sara Miles
Smith, Virginia
Steer, Ruby
Stephens, Ruth
Suber, Mary E.
Team, Cynthia
Tillman, Mary
Thompson, Bessie
Watts, Lois
Watson, Ruth
Watson, Elizabeth
Webb, Virginia
White, Sarah
Whattley, Evelyn
Williams, Frances
Williams, Una
Witherspoon, Mary
Wyman, Ella
Wright, Mary
Zeigler, Juliana

Chemistry Club

Officers

Elizabeth Segars . . . . . *President*
Sarah Lesesne . . . . . *Vice-President*
Caroline McLees . . . . . *Secretary*
Ida Cuttino . . . . . *Treasurer*

Oveda Martin . . . . . *President*
Lucy Burns . . . . . *Vice-President*
Elizabeth Baskins . . . . . *Secretary*
Anna L. Walsh . . . . . *Treasurer*

Members

Abercrombie, Mills
Adair, Pauleila
Allison, Violet
Andrea, Mildred
Ardrey, Elizabeth
Austin, Margaret
Allison, Lucia
Baker, Willie Spain
Baskin, Elizabeth
Beckham, Nannie Lou
Benton, Dorothy
Blackman, Anna Bell
Brock, Marjorie
Breedin, Hattie
Browne, Mary
Bigger, Margaret
Byars, Addie
Byrd, Marguerite
Byars, Sara
Burns, Lucy
Baker, Marie
Cantey, Belle
Cain, Della
Claxton, Ivy
Chaney, Helen
Cobb, Edna
Coggins, Alice
Cuttino, Ida
Craven, Marie
Crowson, Elizabeth
Davis, Lillian
Davis, Alma
Dulin, Lorine
Epps, Anna Nell
Fellers, Lulla Mae
Fishburne, Mary
Flowers, Etta
Falls, Janette
Gandy, Louise
Gentry, Velma
Gordon, Gladys
Gooding, Veda
Green, Lettie Roy
Gosnell, Allie
Grooms, Edith
Gillman, Agnes
Harrison, Lucy
Hollifield, Ruby
Horton, Nell
Hutto, Alliene
Hunt, Edna
Hucks, Myrtle
Hunter, Mary Elizabeth
Jenkins, Marguerite
Johnson, Frances
Johnson, Lucille
Kitchings, Mabel
Lesesne, Tappy
Langley, Irene
Long, Matilda
Long, Mildred
Livingston, Elizabeth
Martin, Oveda
Martin, Minnie Lula
Mason, Dorothy
Matheny, Mary
Mayfield, Mary Alice
McFadden, Margaret
McDonald, Edna Mae
McCorley, Beatrice
McMillan, Louise
McLees, Carolyn
Moore, Blanche
Mitchum, Leta
Montgomery, Margaret
Milling, Emma
Mims, Mary
Noble, Virginia
Patterson, Nell
Parham, Inez
Parker, Sara
Petty, Josie
Platt, Margaret
Picklesimer, Lucile
Porter, Lurline
Price, Henrietta
Putman, Nell
Potter, Verna Mae
Poag, Annabel
Reid, Esther
Roberts, Annie
Scott, Margaret
Schuler, Amanda
Schuler, Sara
Simpson, Mae
Sims, Louise
Stone, Lottie
Stromas, Margaret
Stevenson, Edith
Segars, Elizabeth
Stringer, Willie
Steele, Elma
Stenson, Edith
Satterfield, Flora
Smith, Gwendolyn
Smith, Emma Letha
Talbert, Gladys
Thomas, Margaret
Weatherford, Grace
Wheeler, Annie
Wilson, Estelle
White, Sara
Wragg, Dorothy
Wyman, Ella
Walsh, Anna Leese
Yonce, Helen
Young, Lorena

The D. B. Johnson Rural School Improvement Association

Officers

Sara Weldon . . . . . *President*
Beatrice Hellams . . . . . *Vice-President*
Sara Shuler . . . . . *Treasurer*
Bertie Norris . . . . . *Secretary*

Members

Abercrombie, Mills
Beckham, Elizabeth
Beckham, Nannie Lou
Broom, Winnifred
Bush, Charlotte
Byrd, Marguerite
Covington, Loreta
Cobb, Edna
Coleman, Margaret
Conder, Louise
Cutino, Ida
Curry, Annie Lou
Davis, Winnie
Dillard, Louise
Dobson, Genelle
Dowling, Beulah
Dunlap, Elizabeth
Ellis, Mary
Felders, Gladys
Fellers, Jessie
Fellers, Lazelle
Fiquette, Bessie
Forest, Dora Mae
Gaston, Agness
Gosnelle, Allie
Green, Emmie
Grooms, Edith
Harrison, Lucy
Hellams, Beatrice
Horton, Nelle
Horton, Merle
Hughes, C.
Hursey, Mertise
Jenkins, Marguerite
Jennings, Ruth
Johnson, Lucile
King, Nan
Looper, Ruth
Manning, Janie
Martin, Oveda
McInnes, Martha
McMillan, Louise
McCutcheon, Susie
Monroe, Margaret
Nettles, Mary White
Norris, Bertie
Norris, Lucia
O'Neal, Emmie
Palmer, Marion
Parler, Ethel
Platt, Margaret
Petty, Josie
Reese, Minnie
Ross, Helen
Sanders, Delane
Satcher, Helen
Satterfield, Flora
Schuler, Sara
Schuler, Amanda
Shirer, Lois
Simms, Louise
Smith, Emily
Smith, Gwendolyn
Stanton, Meta
Steele, Elma
Tartt, Eva
Thackston, Kate
Thomason, Prof. J. F.
Veal, Rosa
Wall, Lois
Weatherford, Grace
Weldon, Sara
Wells, Clara
Wingo, Dorothy
Young, Lorena

Patricians

Officers

First Term

Annie Louise Mayes . . . . . *President*
Maude Wofford . . . . . *Secretary*

Second Term

Elizabeth McCown . . . . . *President*
Annie Mood . . . . . *Secretary*

Members

Miss Davis
Miss Godwin
Miss McConnell
Ida Mae Armstrong
Margaret Babb
Margaret Bailey
Grace Blackwell
Elise Boylston
Meta Callahan
Julie Clark
Margaret Cooper
Margaret Crosland
Buelah Cuttino
Emma Mae Davis
Nancy Fitzhugh
Lottie Gibson
Gladys Gordon
Margaret Gould
Mary Ellen Jones
Katherine Kinard
Cleo Lineberger
Annie Louise Mayes
Elizabeth McCown
Mary McCown
Annette McDowell
Daisy McIntosh
Ellen McQuarie
Aileen McKinney
Frances Moore
Lilian Montgomery
Lucetta Moss
Isabelle Plowden
Mary Evans Riddle
Maizie Roberts
Margaret Scott
Fannie Sineath
Winnifred Sitgreaves
Evelyn Sparks
Annie Stacker
Gladys Talbert
Edna Tuten
Maude Wofford
Lula Young
Edith Lowry
Isabel Byrd
Genevieve Scott
Leona McCaskill

Sloan
Jordan
Roberts
Director
Cooper
Tison
Smith
Martin
Davis
Smith
McDowell
Ellis
Ramsey
Cohen
Harrell
Millons
Ligon
Knight

GLEE CLUB

Second Glee Club

Officers

Elizabeth Rose . . . . . *President*
Marguerite E. Smith . . . . . *Secretary and Treasurer*
Elizabeth Livingston . . . . . *Librarian*

Members

Mary Caudle
Edna O'Quinn
Alma Davis
Belva Jinkinson
Francis McLaurin
Esther Bundy
Evelyn Perry
Elizabeth Youmans
Lucille Smoak
Iva Thomas
Dorothy McDowell
Ola Burns
Leize Scott
Dorothy Riley
Sarah Watson
Claire Heller
Mary Wall
Mildred Richards
Inez Parham
Lois Watts
Ethel McSwain
Sydelle Ellis
Marie McMillan
Eva Wells

Winthrop Junior Music Club

OFFICERS

HAZELLE FERSNER . . . . . *President*
MARY SLOAN . . . . . *Vice-President*
ROSA DILL . . . . . *Secretary*
ERNESTINE YON . . . . . *Treasurer*

Orchestra

Officers

Miss Lucie Landen . . . . . *Director*
Alicia Dilliard . . . . . *President*
Nancy Fitzhugh . . . . . *Vice President*
Miriam Williams . . . . . *Secretary and Treasurer*

Members

Adams, Katherine
Austin, Sybil
Beard, Mary
Bostick, Eliza
Carter, Elizabeth
Cash, Wilma
Cloud, Mary Alva
Cox, Billy
Daniels, Emma Jean
Daniels, Ethleen
Dillard, Alicia
Dillard, Elizabeth
Early, Frances
Fitzhugh, Nancy
Fersner, Hazelle
Graves, Ernestine
Gaines, Elizabeth
Hursey, Frances
Hughes, Lillian
Jordan, Sadie
Kitchings, Cora Lee
Knobeloch, Dorothy
Kirkland, Iola
Lee, Margaret
McKinney, Ruth
McInnes, Martha
Mims, Eleanor
Meng, Ethel
Miller, Elizabeth
Mayfield, Mary Alice
Montgomery, Lillian
Owens, Floy
Player, Elizabeth
Foliakoff, Gertrude
Richmond, Rose
Robbins, Vernell
Robbins, Birtie
Smith, Eleanor
Spears, Lucile
Smith, Mary Belle
Williams, Miriam
Williams, Elefare
Watson, Sara
Williams, Mattie Lee

Choral Society

Officers

Margaret Cooper . . . . . *President*
Catherine Timmerman . . . . . *Vice-President*
Hallie McNair . . . . . *Secretary-Treasurer*
Patsy Ramsey . . . . . *Librarian*
Walter B. Roberts . . . . . *Director*

Scouts

Officers

Miss Robertson . . . . . *Captain*
Sarah Pegues . . . . . *First Lieutenant*
Miranda Stuckey . . . . . *Second Lieutenant*
Mary Matheny . . . . . *Secretary and Treasurer*

Silent o'er the campus field
The twilight shadows creep;
The wind that lulls the flowers to rest
Is fast asleep—is fast asleep.

Silent lest we break the charm,
We watch the fading light;
How dark dear Winthrop's halls, how still
Is all tonight—is all tonight.

Slowly now we wend our way,
With eyes that dimly see,
The campus leave alone at last;
To memory—to memory.

DRAMATICS

"Plays—the Old and the New"

In the past, plays have dealt with pomp, ceremony, affectation and a kind of blue and gold romance. The playwright tried to make us believe that these beautiful things were real. Now the dramatist invites us to accept the fact that the real is very beautiful. The heroine of Barrie's one-act play, "The Old Lady Shows Her Medals," is a char woman. Though her hands are gnarled with toil, her soul is fine. When we have read the play and become quite acquainted with the old lady, we think of her profession as a glorified thing.

Modern drama sets fine standards. It shows us that clothes do not make the man. It is not a study of mode and manner, these are but surface things. The newer playwright studies life—its political and economic features as well as the social and artistic. Finding life a knot of twisted strings, sometimes the author unravels it for us. Sometimes he leaves the final knot for us to untie and we find ourselves wondering and wondering.

"And they lived happily ever after," is the way good stories used to end. Now the modern play-story says that the characters will live just as happily as life is happy, and life will be what they make it. That startles us a little at first. But the modern play heroines are not helpless kings and queens, who live by tradition, guided by a train of advisors.

They are virile men and women who blaze trails beyond the last page of the play book because they are endowed with independent minds, and a nice sense of responsibility.

The earlier writers of drama guided the romance to its conclusion with a steady hand, and prophesied a radiant future. Not so the present ones. They leave a question, and although we can't quite answer it, we know that those upstanding play characters do, wisely and well. For the newest play puts a premium on strength. The fainting lady is entirely out of style, and in her place is a capable woman of affairs. The knight has become a business man with ideals. The play is ever a reflection of life, as a period lives it, and this present world is plain spoken, philanthropic, and introspective.

Florence A. Mims.

The Masquers

Founded by Lillian A. Crane

OFFICERS

FLORENCE A. MIMS . . . . . *Director*
VIRGINIA CLARKE . . . . . *President*
MARGARET COOPER . . . . . *Vice-President*
CATHERINE MORGAN . . . . . *Secretary-Treasurer*

Players' Guild

VIRGINIA CLARKE
JESS MCFADDEN
A. C. HASELDEN
MARGARET MORRIS
VIVIAN EDWARDS
MARGARET COOPER
ELLEN MCQUARIE

Journeymen

Catherine Kinard
Bobbie Strain
Catherine Morgan
Cornelia Aldret
Katherine Allen
Mary Sue Bolt
Nancy Booth
Totsy Buchanan
Lucile Collins
Cornelia Edwards
Nellie Ellerbe
Ada Faulkner
Johnnie Harrell
Margaret Knight
Frances Earle Moore
Julia Rosa
Mary Scales
Nelle James
Crawford Stevenson
Dorothy Knobelock
Mary Saleeby
Ansie Kirven
Eleanor Duncan
Martha M. Holler
Emily Smith
Maud Wofford
Sara Workman
Virginia Watson
Clare Sloan
Harriet Fairchild
Alma Davis
Mary Alice Mayfield
Evelyn Ramsey

Apprentices

Excell Baker
Nancy Cherry
Rosa Dill
Mary Shaw Gilliam
Sallie Herbert
Annie Jeffries
Helen Rosa
Lucile Smoak
Eva Tart
Katherine Williams
Rosalie Agnew
Isabel Byrd
Elizabeth Buchanan
Mable Crawford
Wilma Cash
Helen China
Grace Deaton
Judith Hill
Cora Lee Kitchens
Pauline Oakes
Dorothy Riley
Leize Scott
Margaret Thomas
Anna Leize Walsh
Virginia Watson
Frances McArthur
Louise Owings
Margaret Gould
Cleo Morell
Mary Brown
Emmie Lou Conner
Lucile Carter
Ammie Felder
Esprit Lowery
Mary Mitchell
Edna Lee Sanford
Sara Watson
Mary Wall
Elizabeth Stoddard
Mary Elizabeth Hunter
Kathleen Tate
Annie Laurie Wells
Elizabeth Carroll
Estelle Cohen
Bonita Atkinson
Mary O. Holler
Gwendolyn Smith
Thelma Hodge
Josephine Scott
Nell Gossett
Margaret Jackson
Frances Ayers
Martha Milhous
Jeanette Klugh
Juliette Alford
Esther Bundy
Edith Knight
Elizabeth Hines
Elizabeth Clark
Harriet Wardlaw
Oleta Cauthen
Margaret Henry
Elizabeth Early
Carolin Harby
Mable Abbott
Katherine David
Eulalie Campbell
Margaret Stevenson
Harriet Law
Naomi Sandel
Agnes Rice
Evelyn Daniel
Sara Boland
Nellie Band Boozer
Helen Swygert
Mildred Lee
Florence Epps
Dorothy Taylor
Ruby Russ
Willie Rigby
Eleanor Parrott
Mary Ellis
Marie McMillan
Marguerite Smith
Lucy Highsmith
Lois McLaughten
Annie W. Marshall
Elizabeth Ford
Frances Stewart
Inez Agnew
Annie Keller Adams
Siby Turner
Losina Estlack
Lillian Lewis
Maud Duncan
Leonora Arthur

The Moon Maiden

A Play Presented at Junior-Senior Reception, 1925.

"Marriage of Nannette"

Cast

Nannette	Annie Laurie Jeffries
Rene	Pauline Oakes
Madame Z'enobie	Isabel McCreary
Duke	Elizabeth Rose
Henri	Fannye Cohen
Yvoune	Polly Harrall
Hilaire	Edith Knight
Madelon	Elizabeth Salters
Pierre	Pauline Brock
Marcel	Rosa Dill
Yvette	Mary Sloan
Susanne	Mary Ligon
Reporella	Emily Smith
Countess He'loise	Elsie McDowell
Edmond	Virginia McAlily
Roderique	Susie Osteen
Baptiste	Margaret Cooper
Jean	Hazelle Eaddy
Emile	Sara Crosland
Santo	Frances Hill

Villagers

Scene from "The Marriage of Nanette."

Scene from "The Marriage of Nanette."

"The Romantic Young Lady"

CAST

Rosaria Castellanos . . . . . EULALIE CAMPBELL
ROSARIAS BROTHERS:
Pepe . . . . . BOBBIE STRAIN
Mario . . . . . LEIZE SCOTT
Emilio . . . . . EDITH KNIGHT
Dona Barbarita . . . . . ELLEN MCQUARIE
Maria Pepe . . . . . FLORENCE EPPS
The Apparition . . . . . CATHERINE BRYAN
Irene . . . . . THELMA HODGE
Signor Don Juan Medina . . . . . KATHLEEN TATE
Quillermo . . . . . DOROTHY KNOBLOCK
Amalia Toralba . . . . . ELIZABETH LOTT

Three Pills in a Bottle

(A Fantasy from the Harvard 47 Work Shop)

CAST

Widow Sims . . . . . NELLIE ELLERBE
Tony . . . . . LILLIAN LEWIS
Gentleman . . . . . ELEANOR DUNCAN
His Soul . . . . . TOTSIE BUCHANAN
Scissors Grinder . . . . . VIRGINIA WATSON
His Soul . . . . . MAUDE DUNCAN
Scrub Woman . . . . . MILDRED LEE
Her Soul . . . . . LENORA ARTHUR

FLORENCE A. MIMS, *Director*

The Rivals

CAST

Captain Jack Absolute	MARGARET MORRIS
Sir Anthony Absolute	HARRIET FAIRCHILD
Bob Acres	A. C. HASELDEN
Sir Lucius O'Trigger	JOHNNIE HARRELL
Richard Faulkland	MARTHA MILLER HOLLER
Fag	CORNELIA EDWARDS
David	KATHERINE KINARD
Mrs. Malaprop	JESS MCFADDEN
Lydia Languish	MARGARET COOPER
Julia	NANCY BOOTH
Lucy	DAISY CHINA

The Florist's Shop

(A Harvard Dramatic Club Comedy)

CAST

Maude (*the office girl*)	EMILY SMITH
Henry (*the office boy*)	MAUDE WOFFORD
Slovsky (*the Jewish proprietor of shop*)	VIVIAN EDWARDS
Miss Wells	KATHERINE ALLEN
Mr. Jackson	JOHNNIE HARRELL

The Diabolical Circle

(A Little Play of Puritan New England)

CAST

Cotton Mather	ELIZABETH EARLY
Betty (*his daughter*)	GWENDOLYN SMITH
Adoniijah Wigglesworth (*Mather's choice*)	LOSINA ESTLACK
Charles Manning (*Betty's choice*)	ELIZABETH CARROLL

CLUBS

CLUB COUNCIL

K. G. N.

Robertson
Daniel
De Pass
Harrall
Maxwell
Workman
Montgomery
Allen, Pres.
Renfro
Atkinson
Sheider
Allen
Hickson
Matheson
Hart

S. O. D.

S. F.

Crosland
Hill, Pres.
Newman
Wilson
Carroll
Miller
Jordan
Marvin
DeLoache
Jordan
McCollum

P. S. P.

China
Clardy
Booth
China
Knight
Perry
Moore
Murray, Pres.
Gray
Lipscomb
Workman
Cobb
Watford
Storey
Edwards

K. E.

Marshall
Ferguson
Hill
Carson
Faulkner
Dukes
Rosa
Coker
Harvey Pies
Carroll
Lewis
McDowell
Hill
Kelley
Rosa
Wharton
Cogswell

S. D. T.

Davis
Goodson
Morrison
Lea
McKinnon
Davis
Jenkison
Crosland
Goodson
Kinard
Tillotson
Lea

P. S. D.

T. T. T.

D. D. D.

TERPSICHOREAN GERMAN CLUB

Thalia German Club

MEMBERS

MARGARET KNIGHT, *President*

MABEL HARVEY
MARTHA MURRAY
RUTH GOODSON
MARY GOODSON
SARA BRYAN
ANNIE W. MARSHALL
MARY MARVIN
LUCILLE WHARTON
ELOISE CLARDY
A. C. HASELDEN

Campbell
Hudgins
Kirscoe
Witherspoon
Hutchison
Peaman
Atkinson
Collins, Pres.
Carson
Atkinson
Allen
Mauship
Sham
McFadden
Holler
Cade

O. A. O.

Morris
Herbert, Rizo
Herbert
Fersner
Knobloch
Arnul
Knobloch
Tison
Gilgreaves
Riddle
Richardson
Cutler
Finley
Dantzler

F. F.

Stevenson
Thomson
Mong
Wallace
Parker, Pres.
Daniels
Owens
Franks
Menshall
Johnson
Foye
Allen

B. A. D.

T. N. T.

Richards
Hatch
Richards
Earle
Perrin
Daniel
Armstrong
Davenport
Blackwell, Pres.
Baird
Welburn
Turner
Waring
Plazer
Lathrop
Carrol

D. K. Z.

Folk, Pres
Langford
Claymon
Gooding
Langston
Whitlow
Livingston
Duckworth
Thomas
Peeples
Carleton
Gray
Givens
Gooding
Ginn

K. O. T.

O'Neal
Aderson
Scales
Pridmore
Stover, Pres
Derrick
Scales
Barksdale
Smith
Longston
Spears
Hugdens
Bolt

B. P. S.

Mozingo
Tomlinson
Coleman
Sharp
Byrd, Pre
Boslick
Edwins
Hamilton
Ellis
Cherry
Wiherspoon
Riley

B. O. K.

Byrd
Byrd, Pres.
Graves
Martin
Shirley
Turner
Lang
Stewart
Thomas
Talbert
Roof
Pollard
Firesheets
Aldret

T. O. K.

B. B. B.

Monroe
Koole Pres
O'Donnel
Stackhouse
Monroe
Milling
Cullreath
Gillian
Duckett
McLees
Gillham
Kimmel
Roche
Roberts
Milling
Smith

P. D. X.

Bunay
Black, Pres.
Baker
Ardrey
Gillam
Parker
Rigby
Spear
Turner

Q. N. K.

Martin
Cox
Dates
Taylor
Bradford
Rodes, Pres
Martin
Adams
Taylor
Little
Alexander
Dusenbury
Burroughs
Cooper

B. E.

The
TATLER
1926

McIntosh,
Pres.
Webster
Bailey
Chandler
Eddy
Jones
Babb

T. K.

Thomas
Ford
Falls
Ellerbe
Petty
Kager
Thomas
Pres
Williams
Gladden

F. F. F.

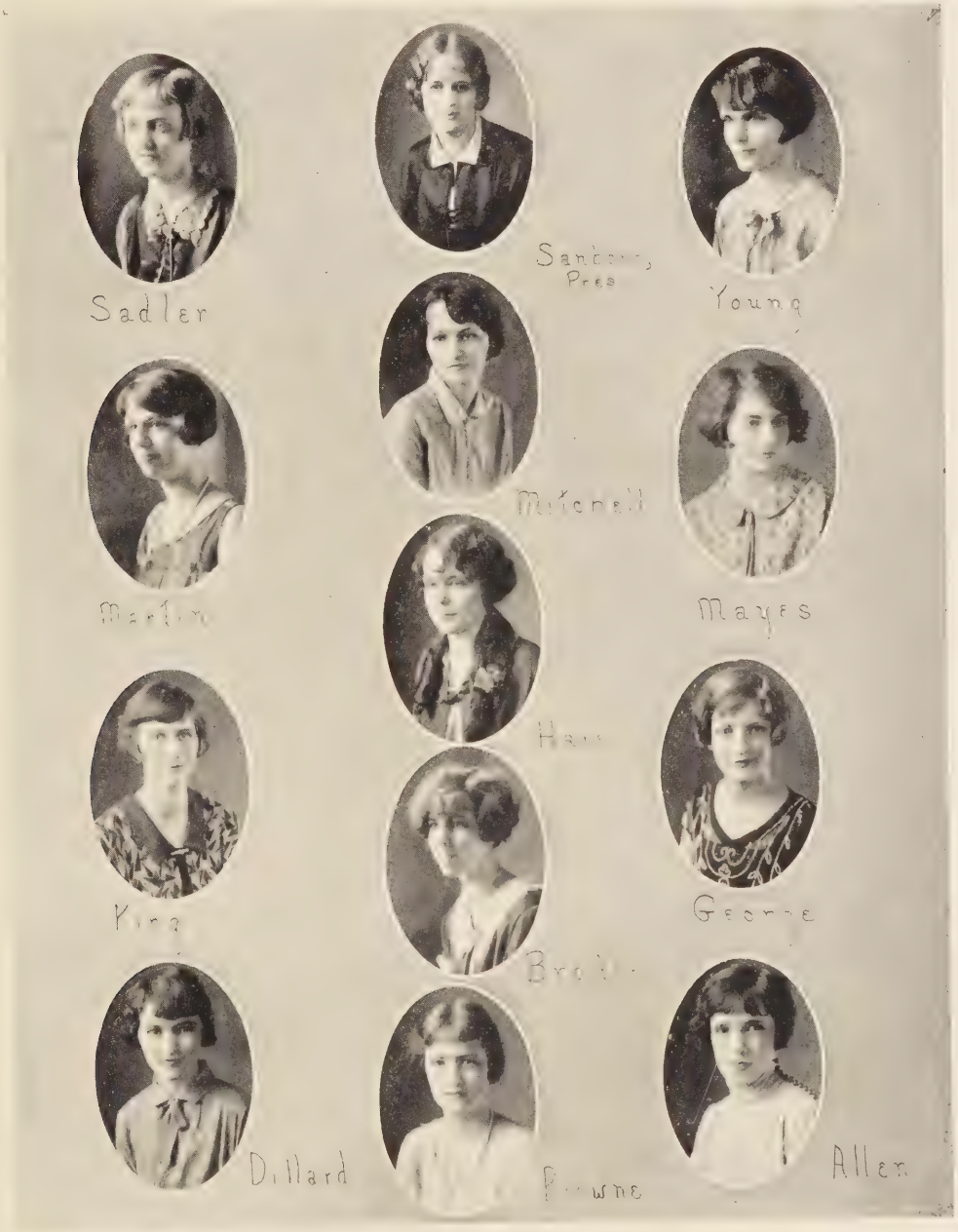
Sadler
Santers, Pres
Young
Mitchell
Martin
Mayes
Hess
King
George
Brock
Dillard
Bowne
Allen

Y. T. E.

Parham
Noble - Pres.
Parham
Rhoad
Hunt
Bethea
Byars
Campbell
McLeod
Freeman
Parson
Rhoad
Carmicheal
Crenshaw
Fore
Pace

W. S. G.

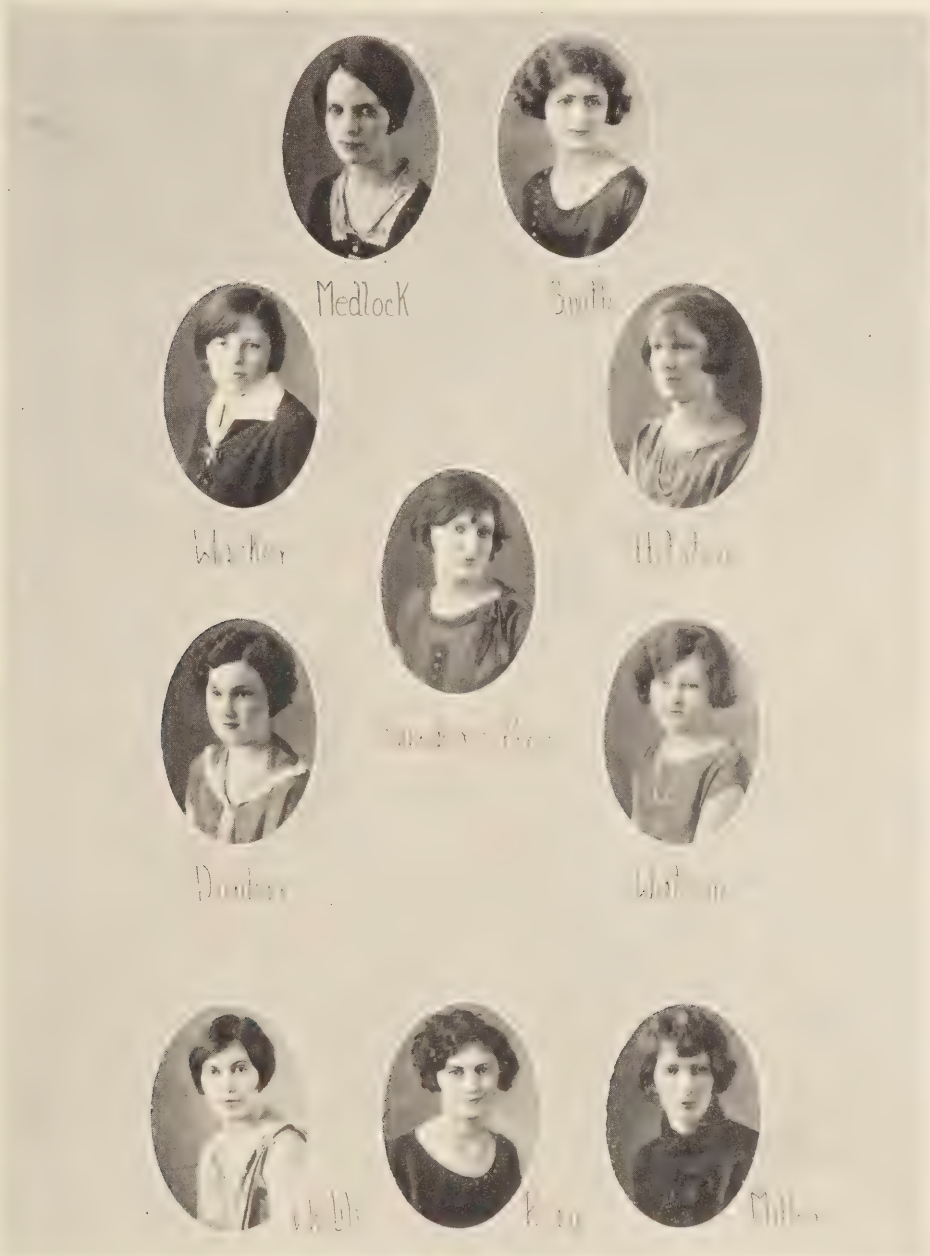

O. G. D.

Merritt
Chinkscales
Turner
Krouse
Lyons
Ballentine, Pres.
Simpson
Chastain
Grier
West
Bell

L. F. A.

Putnam
Yeargen
Truesdale
Veal
Whittle
Crecy
Broome
McKelvey
Gosnell
Pres.
Clark
Freeman
McDowell
Freeman
Duncan
Sandal
Ward
Askins
Cox

G. C.

Teaque
Norris, Pres.
Brunson
Law
Buchanan
Hammond
Carter
Buchanan
Norris
Servance
Pittman
Law
Sloan

F. O. Y. C.

Athletic Song

Come on, ye Winthrop girls, let's fall in line,
We'll find a game and play it every time,
For basketball and hockey yell, I yell!
And for our tennis and our swims I yell, I yell, I yell;
So fight, fight, fight, fight, every time,
And to good health we all will quickly climb.
We stand for fair play, square play, sis, boom, bah!
Rah! Rah! Rah!

Athletic Association Board

SARA WORKMAN, *President*

REPRESENTATIVES

MARY LITTLE . . . . . *Senior*
NETTIE THOMPSON . . . . . *Junior*
DOROTHY MORRISON . . . . . *Sophomore*
AGNES JETER . . . . . *Freshman*
VIOLA SANBORNE . . . . . *Special*

HOCKEY MANAGERS

LILLIAN LEWIS . . . . . *Senior*
LILLIAN DAVIS . . . . . *Junior*
MARY O. HOLLER . . . . . *Sophomore*
SARESS ELLERBE . . . . . *Freshman*
AMMIE FELDER . . . . . *Special*

Athletic Association

Officers

Sara Workman . . . . . *President*
Ray Stevenson . . . . . *Vice-President*
Emily O'Neil . . . . . *Secretary*
Mary O. Holler . . . . . *Treasurer*

Basketball Managers

Martha M. Holler . . . . . *Senior*
Nettie Thompson . . . . . *Junior*
Jacqueline Douglas . . . . . *Sophomore*
Lavinia McCuen . . . . . *Freshman*
Viola Sanborne . . . . . *Special*

Track Managers

Nellie Ellerbe . . . . . *Senior*
Ray Stevenson . . . . . *Junior*
Mozelle Stevenson . . . . . *Sophomore*
Elizabeth Bray . . . . . *Freshman*
Margaret Long . . . . . *Special*

Cheer Leaders

Tho we're only Sophomores
Don't you forget
We have the spirit
We'll surprise you yet.

Nineteen hundred and twenty-seven
The Class of Garnet and Gray
Side by side with '29
We'll fight to win the way.

As we go marching
And the band begins to P-l-a-y.
Come on, ye Winthrop girls, let's fall in line,
We'll find a game and play it every time.

Gold and White, we're out to fight
And on high we'll see thee waving.

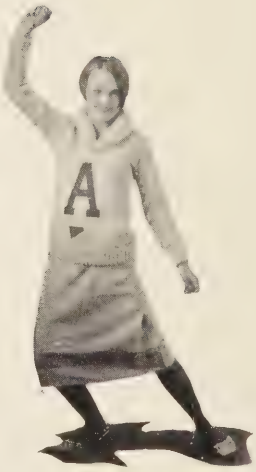

Let us stand side by side, Freshman Class.
Let us fight to the end of the game.

Varsity Hockey Team

Lillian Lewis	*Center Forward*
Carolyn Parker	*Inside Forward*
Grace Blackwell	*Inside Forward*
Sarah Workman	*Wing*
Lillian Davis	*Wing*
Mary Little	*Center Halfback*
Elizabeth Ardrey	*Halfback*
Ray Stevenson	*Halfback*
Eula Mae Martin	*Fullback*
Martha Miller Holler	*Fullback*
Mary King	*Goal Guard*

Hockey Line-Ups

Seniors

L. Lewis, *Manager*
S. Workman
J. Warriner
R. Califf
G. Poliakoff
M. Little
M. M. Holler
B. Strain
J. Brown
E. M. Martin
N. Ellerbe

Juniors

L. Davis, *Manager*
C. Parker
D. Owen
G. Blackwell
T. Buchanan
E. Ardrey
N. Thompson
R. Stevenson
R. Richards
A. Pearman
G. Bowen

Sophomores

M. O. Holler, *Manager*
A. Kirven
M. E. Carnes
M. Newman
J. Douglas
C. L. Kitchings
C. Livingston
F. Carroll
A. W. Marshall
J. Durant

Freshmen

S. Ellerbe, *Manager*
E. Cogswell
L. Norris
E. Rose
L. McCuen
R. Tupper
M. Marvin
E. Cheatham
E. Bray
A. Jeter
L. Dilliard
M. Chambers

Special

A. Felder, *Manager*
M. S. Bolt
N. Humphrey
H. Hunt
M. N. Campbell
M. Dubose
M. W. Nettles
K. Andrews
I. Poovey
C. Bush
E. O'Neal

JUNIOR HOCKEY TEAM

FRESHMAN HOCKEY TEAM

SOPHOMORE HOCKEY TEAM

SPECIAL HOCKEY TEAM

Varsity Basketball Team

Martha Miller Holler . . . . . *Forward*
Elizabeth Bray . . . . . *Forward*
Sarah Workman . . . . . *Guard*
Ila Mae Parker . . . . . *Guard*
Lillian Davis . . . . . *Side Center*
Nettie Thompson
Jumping Center

Basketball Teams

SENIOR

Martha Miller Holler.....Manager
M. L. Mitchell.....Jumping Center
M. Duncan.....Side Center
S. Workman .....Guard
G. Poliakoff .....Guard
M. M. Holler .....Forward
M. Little .....Forward

JUNIOR

Nettie Thompson.....Manager, Jumping Center
L. Davis .....Side Center
D. Owens .....Forward
E. Ardrey .....Forward
R. Stevenson .....Forward
I. M. Parker .....Guard
A. Mabry .....Guard

SOPHOMORE

J. Douglas .....Manager
E. Hood .....Jumping Center
J. Douglas .....Side Center
D. Morrison .....Forward
D. Bundy .....Forward
M. Stevenson .....Guard
N. Goodling .....Guard

SPECIAL

Viola Sanborn .....Manager
M. Long .....Jumping Center
P. Brabham .....Side Center
Mary O. Holler .....Forward
C. Livingstone .....Forward
B. Scott .....Guard
M. N. Campbell .....Guard

FRESHMAN SQUAD

Lavinia McCuen .....Manager
C. Eskew .....Jumping Center
E. Coker .....Jumping Center
E. Cheatham .....Side Center
L. Dillard .....Side Center
E. Cogswell .....Side Center
S. Allan .....Side Center
E. Bray .....Forward
R. Tupper .....Forward
K. Hodges .....Forward
G. Pearman .....Guard
A. Jeter .....Guard
M. McMillan .....Guard
F. Ayres .....Guard

JUNIOR BASKETBALL TEAM

SOPHOMORE BASKETBALL TEAM

FRESHMAN BASKETBALL TEAM

SPECIAL BASKETBALL TEAM

Track

The Tatler would like to record a great day in the athletic history of Winthrop College. There have been many eventful days, but few equal to this one. In May Dr. Johnson received a telegram saying that Winthrop College had won first place in the National Women's Intercollegiate and Scholastic Track Meet with a total of 37 points. Later the complete score sheet arrived, announcing that Sarah Workman had won the most individual points. By winning three first places and one fourth place, she scored 16 of the 37 points. Margaret Long helped to roll up the score by securing 9 points. Willis and Thompson also won places in the meet. A relay team, chosen from the different classes, won first place in the 550-yard relay race.

SARA WORKMAN

Following are the individual scores:

	Points	Events
Workman	5	50-yd. Dash
Workman	5	60-yd. Hurdles
Workman	5	Running, Hop, Step and Jump
Workman	1	Javelin Throw
Total	16	

	Points	Events
Long	5	Running High Jump
Long	3	Discus Throw
Long	1	Shot Put
Total	9	

	Points	Events
Willis	5	100-yd. Dash
Thompson	2	Baseball Throw

TRACK CHAMPIONS

Swimming and Diving Champions

HENDERSON

MAJOR

CROSLAND

Tennis Doubles, 1925

SARA WORKMAN

LILLIAN LEWIS

Tennis Singles, 1925

LAURA SEABROOK

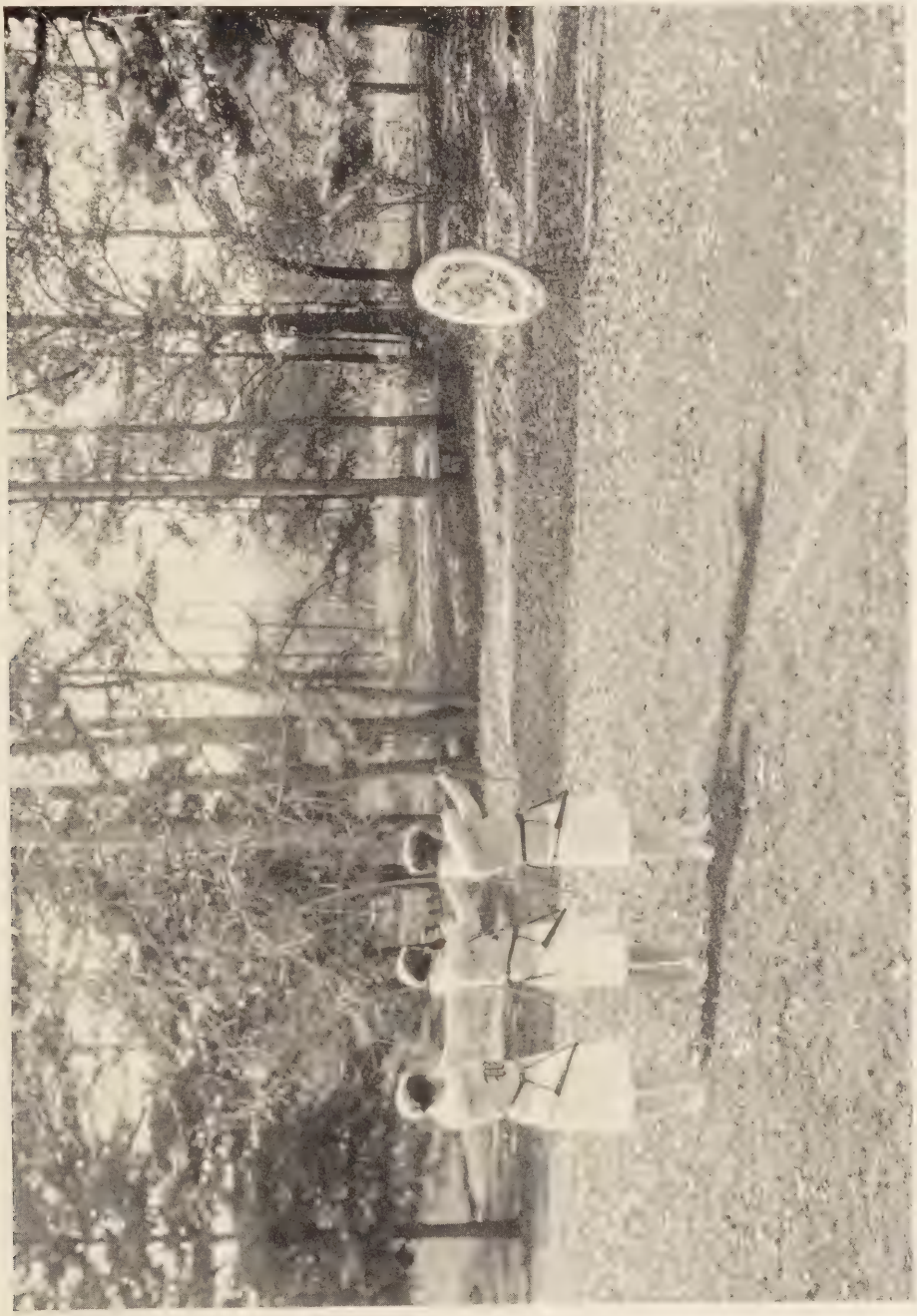

ARCHERY

WEARERS OF THE "W"

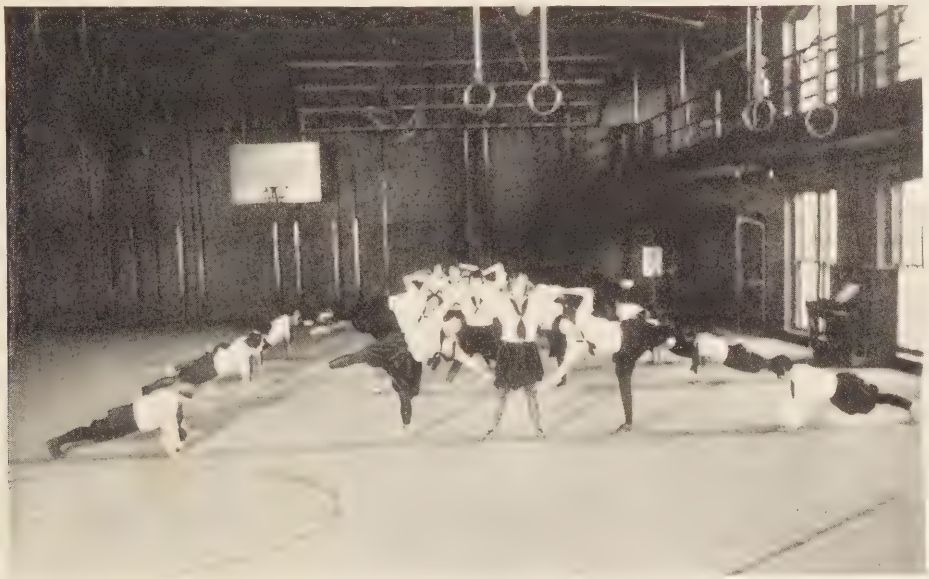

PHYSICAL EDS

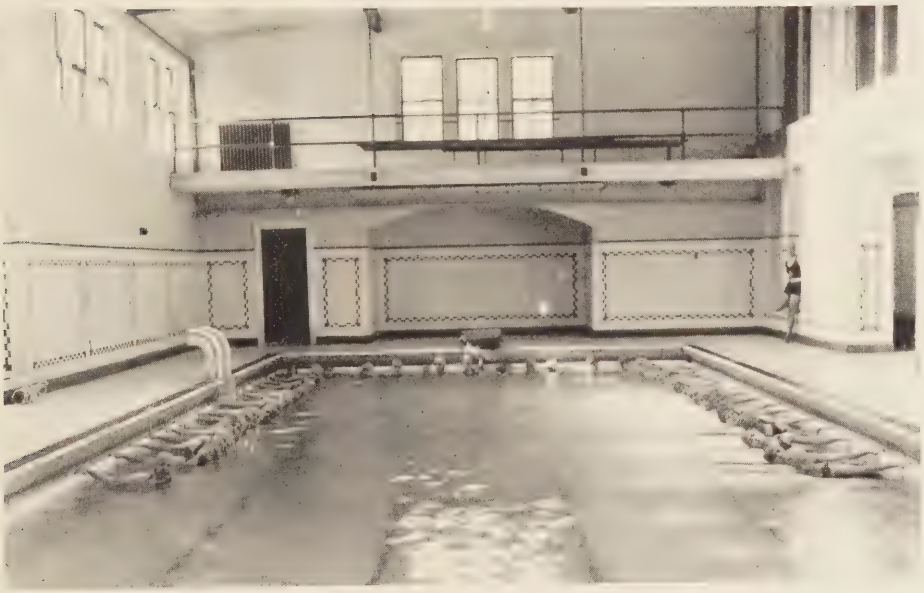

AQUATICS

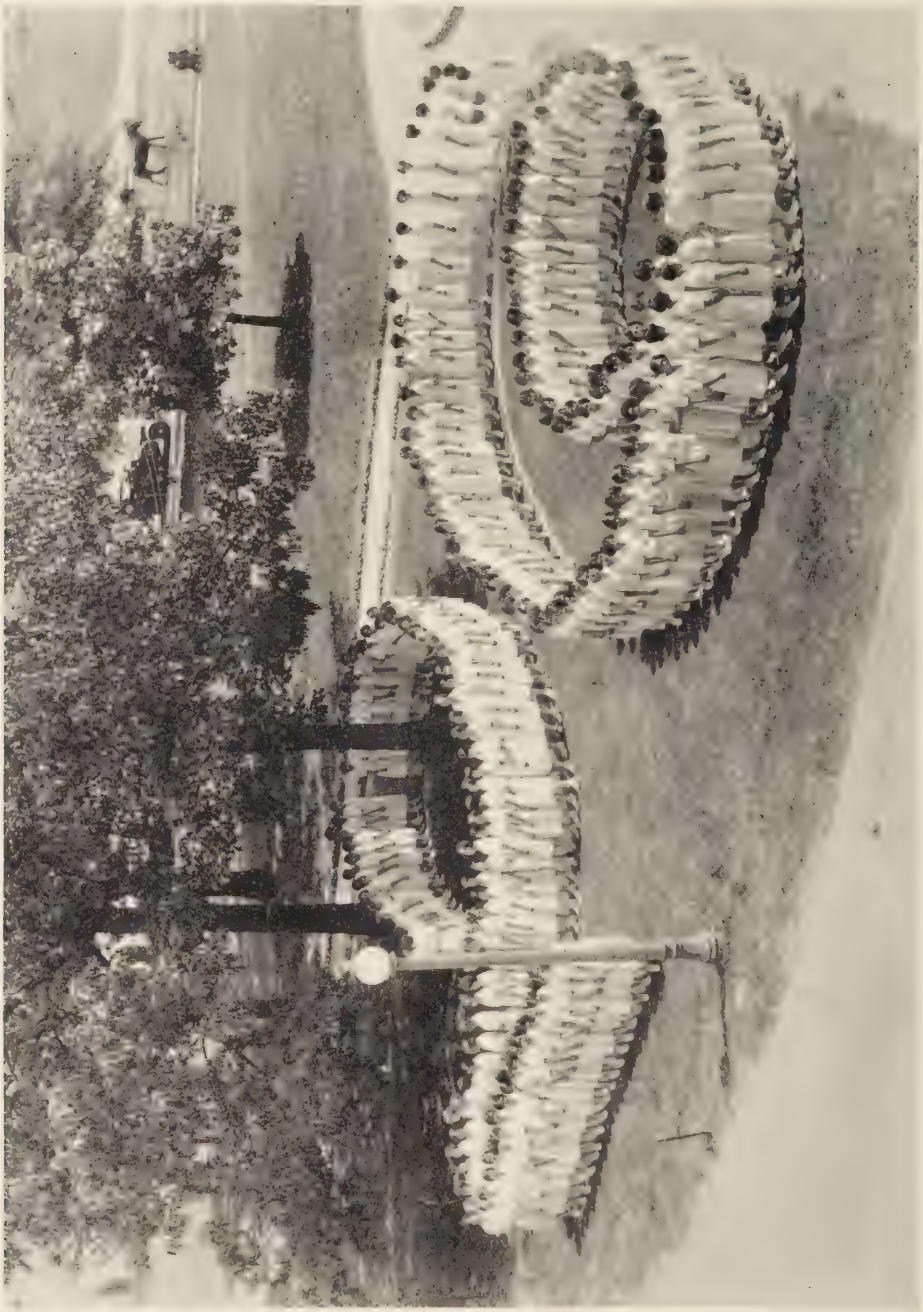

DAISY CHAIN

Features

STATISTICS

Martha Miller Holler, *Best All-Round*

Annie-Capers Haselden, *Most Popular*

Ada Faulkner, *Most Attractive*

ANNE MORGAN, *Prettiest*

Virginia McAlily, *Most Musical*

MARGARET DUCKETT, *Most Literary*

Ellen McQuarie. *Most Original*

Sara Workman, *Most Athletic*

Isabel Plowden, *Most Dependable*

WOODLANDERS

ROBIN HOOD

"Give me bow, quickly into my hands,
I must shoot one shaft on the trail of yon setting sun."

THE DRYAD

"Mingling like day and dawn, swinging and swaying,
Hung like a cloud in the light."

ELVES

"The leaf harp sounds our roundelay,
The owlet's eyes our lanterns be;
Thus we sing and dance and play,
Round the wild witch-hazel tree."

PETER PAN
"Peter Pan is the Fairies' Orchestra."

THE VALE OF TEMPE

"Shepherds all and maidens fair,
Fold your flocks up for the sun
Already his great course has won."

FUN

I crave to sleep, do you blame me?
Yet "Sweet" on the morning air,
Mingled with sounds of alarm clocks,
The vibrant chimes come clear!!

So I rise and shake off my slumber
For the day with its turmoil and fight
Must be met square-faced—and I start it
By setting the table aright!

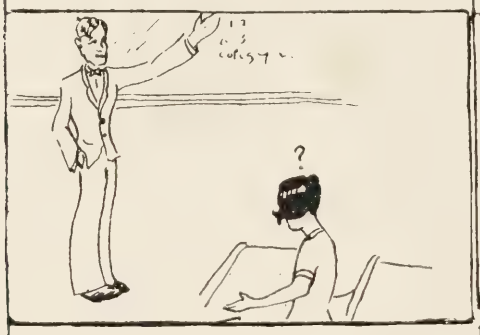

A morning of classes soon follow
And I feel like a landman at sea
Tossed on the roughest of waters
From Ketchin to Maggie—Poor me!

May I rest?—There's none for the weary
For the chapel hour arrives
And I must patiently listen
While some one "improves" our lives.

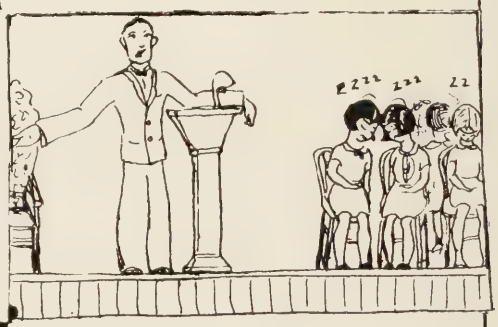

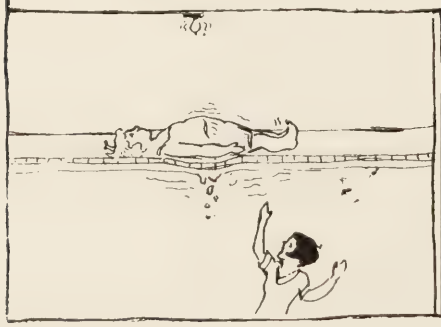

Afternoon—then study hour
Praise Allah—peace to the soul!!
But heaven protect us, the girl's above
Have started their nightly roll!

So goes the days at Winthrop,
Each one worse than the past;
I'm tragically asking the question
"How long can a Senior last?"

THE WINTHROP ITEMIZER

THE OFFICIOUS LUBRICATION OF THE STEWED-DONE BODY

Published Under Due Pressure ROCK HILL, SOUTH CAROLINA, 1926 PRICE, 50 FOR 48c

FACULTY STAGES MUSICAL COMEDY

INTELLIGENCE TEST ADMINISTERED TO SENIORS

Highest Score Ever Made in Field of Psychology

It is with unsurpassed pride that "The Winthrop Itemizer" publishes the result of the intelligence test given last week to the graduating class. The test, an exceedingly difficult one, was propounded by members of the faculty, and is an exact estimation of the knowledge accumulated by the Seniors in their four years at Winthrop.

The test was taken by the entire class, of which twenty handed in perfect papers. In order that the outside world may appreciate the exceptional mentality of this class, we have begged the privilege of posting some of the most difficult portions of the test:

Arithmetic.

1. Name the number of electric lights missing from the ceiling of the auditorium at the last Sunday night's service. (Note: Every senior answered this correctly.)

2. Calculate the additional amount of ice cream afforded each member at the table, when two of the customary recipients are absent from the meal.

English.

Discriminate between the two words "camisole" and "casserole."

Correct this sentence: "Now take off those hairnets, girls," said Miss Simons. "They make you look so suppressed."

General Information.

Connect following famous sayings with their respective authors:

1. "Yaas—I repeat—"

2. "There's **no** question in the world about it, to **my** way of thinking."

3. "N-n-n-ow, little girls."

4. "Develop a literary background" (Note: Same august personage has lately discarded the phrase, "Literature reflects life," and adopted this plan of attack).

5. "Willya-answer-ya-name to the roll, pe-e-ople?"

The results of these tests are positive proofs of the future success of the Senior Class as teachers—out in the wide, wide world.

NOTED LECTURER ON PHYSICAL CULTURE VISITS COLLEGE

Dr. Poer Posture Speaks on Subject, "Are We Inclined To Be Stoop-Shouldered?"

At the request of Mrs. Bartlett, Head of the Physical Education Department at Winthrop, Dr. Poer Posture, noted gymnastic instructor and President of the Sympathetic College for Demoralized Backbones, addressed the student body at the regular chapel hour last Thursday. Mrs. Bartlett is reported to have said that she had especially requested the visit of the lecturer since perceiving a decided slump in the backbones of the student body during the last term.

Dr. Posture captivated his audience at first with his general appearance, which bears description. He had a commanding figure of five feet, made dignified by a graceful, white beard of untold length. He leaned characteristically upon a cane, and from time to time made forcible his argument by striking the cane against the rostrum.

Dr. Posture originally commenced his lecture by telling a few jokes, and after this preliminary warming, swung with full force to the duty at hand. He discussed in a brilliant fashion the beneficiary application of the "Charleston," strongly urging hourly indulgence in some steps of the "Charleston."

"Add height to your figure, and grace to your feet by Charlestoning from class to class." This idea was voluminously applauded, especially by the faculty, and Miss Grant immediately suggested the placing of Victrolas in the Main Building halls to furnish stimulating music for the students.

Dr. Posture ended his talk by presenting Dr. Johnson with a miniature statue of the lecturer himself in one of the most intricate of the Charleston steps. Dr. Johnson graciously accepted the gift, and stated that it shall be placed in a conspicuous place in Main Building, to serve as an inspiration for bigger, better, and broader backbones.

FIRST ATTEMPT IN "HARMONY" PROVES GREAT SUCCESS

Last night, in the auditorium, before a packed house, the faculty of Winthrop College presented the musical comedy entitled "A Study of Love." This comedy was composed by a member of the Music Faculty, Mr. Roberts, who spent strenuous hours over the perfection of its difficult jazz scores, as well as the composition of the sentimental words.

The leading parts in the play were advantageously given to Mr. Maginnis and Mr. Brown in dual roles as heroes, while opposite them, as the proverbial heroines, played Miss Jones and Miss Ketchin. Mr. Maginnis rose to the zenith of his popularity that evening as he gloriously sang to his betrothed, "There's no question in the world about it, I love you." He was assisted in this song by a gaily decked chorus, which formed a colorful and graceful background to the tall figure of the leader. The chorus consisted of Misses Davis, Watkins, Dacus, Grant, Pope, and Malchus.

Miss Jones, as the heroine, played the part of a sarcastic young lady, who doubted the intentions of all her suitors. However, her barricade is finally destroyed by the persistent endeavors of her lover, who has "specially" studied the question of love.

Mr. Brown, in the role of a rather dissipated young man, but nevertheless serious in his intentions toward his fiancee (Miss Ketchin), exerted a masterly baritone voice. He led only one chorus, but that a very successful one. His song was entitled, "Do you know the derivation of the sweetest word on earth?"

Miss Ketchin was the clinging vine type in the comedy. Her songs were of a rather lyrical, sentimental nature, and awoke a ready response from a listening audience.

This comedy has been one of the most delightful entertainments of the year for the student body, and we are certain that Zeigfeld is ignorant of some excellent musical comedy material.

SENIORS ARE GIVEN NEW PRIVILEGES

There was an overwhelming amount of excitement at the Senior Class meeting last Friday evening, when Margaret Morris, Senior President, arose to enlighten the class of the new concessions so graciously given them. After warning the class of their temporary indulgence, if not treated fairly, she read the following privileges:

1. Seniors may pick one flower each from the campus on every other Thursday, providing the plucking of same flower has been dutifully reported to the head of the Horticulture Department, and respective senior's name "checked" off list for the two weeks. If any senior does not, for any possible reason, care to choose her bi-monthly periannul, its beauty is thereby lost to the desert air, for none other than herself may pick it.

2. Seniors and only Seniors may be al-

(Continued on Page 2)

THE WINTHROP ITEMIZER

MOTTO: "Anything But the Truth"

IMA LIAR.....Editor
URA LIAR.....Publisher

MEMBER OF
"THE UNSOCIABLE PRESS"

EDITORIAL

EVOLUTION

Man and Super-Man

The Editors of the Weakly have received numerous requests that they express their opinion on the important subject of evolution, and we gladly accept this first opportunity of making public our views.

A definition of the term for discussion is necessary before further comment can ensue. Webster could give no better one himself than the following: Evolution asserts that man descended from a monkey. Since we can only judge what we have been in the past by what we are and do in the present, we are safely assured that not a single reader of this publication doubts the above statement of the theory. Look at your neighbor, gazing out of the window with an anticipatory expression on her face. Doesn't she remind you of that energetic, young baboon you saw glaring through the bars of the zoo? The similarity is remarkable. What does a proud mother call her darling infant when she discovers him attempting to climb a chair? None other than the endearing words, "You precious little monkey." What is the purpose of the physical ed. work delivered us biweekly? Ask your gym teacher, and she will reply, "To make you as agile as your ancestors used to be."

This is sufficient to enlighten our readers with our ideas on the subject. But, before closing, we wish to thank Darwin for the inspiration afforded us in linking the measly race of Man with the glorified monkey tribe. May our belief in evolution urge us to scale the same great heights our predecessors have reached in the past.

THE USELESSNESS OF SPRING HOLIDAYS

Since Spring holidays were first instituted, there has been a steady growth of sentiment against them. Faculty and students are often heard reminiscing at length about "the good old times," when they had no spring holidays, and only one day for Christmas. "Just suppose we had been here then!" cried a freshman, and oh's and ah's were chorused by her companions.

"What are your objections to them?" a student was asked. "Why, they're just so futile, so utterly useless," she replied, somewhat impatiently. Another and still another were questions with the same results.

This attitude on the part of the students may seem surprising at first thought. But upon further consideration, it reflects their wisdom and sound common sense. The objectionable features of spring holidays are numerous.

It occasions wear and tear on some very excellent hat boxes, suitcases, and week-end bags.

It depletes the merchants' stock of spring coats, hats, and dresses.

It overcrowds the trains and clutters the roads with conveyances.

It interrupts the inspiration of beginning a new term's work.

And all for what? A week of rush—tiresome travel, the whirl of social events, a few strenuous days at home—and back again at the college, energy all gone, sleepy, and headachy.

Is it, then, any wonder that there is a great hullabaloo every time Dr. Johnson announces the dreadful holidays? Why he has not noticed it—but that is criticism of the authorities.

Although spring holidays are over for this year, we feel that instead of waiting until they are upon us again, now is the time to strike. Perhaps a continued, persistent campaign will prevent their ever recurring any more.

SERIOUS CALAMITY AT PRACTICE HOME

Senior Mistakes Salt for Sugar

A Senior, busy in the preparation of the evening meal at practice home, was so intent on her labor that she mistook the bowl containing salt for the sugar dish and in making a delectable pudding entered two cups of salt into the formula.

At the evening meal Miss Simons declined to partake of any pudding, and the twelve girls, fearing that the mistake of their coworker might be discovered, bravely consumed the entire pudding.

The twelve are now convalescing in the infirmary under the care of Dr. Todd and two nurses, and in a day or so hope to resume their neglected duties in Practice Home.

SENIORS ARE GIVEN NEW PRIVILEGES

(Continued from Page 1)

lowed to recline on the front campus for not longer, however, than a period of one hour. Monitors will be appointed to arouse slumbering Seniors after the time has elapsed. Cushions will be supplied by the monitors, if so desired.

3. Seniors have been granted the privilege of hanging their wash in their windows, instead of strewing them all over every available piece of furniture in their rooms. However, on hanging wash in window a placard with the word "Senior" must be hung in a noticeable position, so that the matron will not suspect some underclassmen of misdemeanor.

These privileges were loudly applauded by every Senior, and with sincere promise to rightfully appreciate them, the class meeting was adjourned.

SHAKESPEARE WAS RIGHT

"Oh, that this too, too sober flesh could melt," sighed the fat girl as she stepped off the scales.

* * *

"Words fail me," said the Freshman as she flunked the exam.

* * *

"This is quite a come-down," said the Senior as she slid down the fire escape.

* * *

Said the rain to the dust, "Your name is mud."

WORTH-WHILE WORDS FROM WINTHROP WARDENS

Note: This column is for faculty or matrons only. It is their official mouthpiece through which they may publicly address the students on matters of import—whether it be to praise, condemn, demand, or appeal. Students should not fail to reap the benefit of this column.—EDITOR.

"Every year I grow prouder of the ingenuity and originality of the Winthrop students. The drab, unattractive uniforms that I am forced to select for them are enough to dampen the most enthusiastic of natures. But two days after the allotment of the dresses, I gladly perceive a marked improvement in the costumes, and within a week the entire student body has changed their miserable, old-fashioned dresses into modern creations. I sincerely hope that the continued apportioning of the Winthrop uniform to the students will not deaden this extraordinary renovative ability."

MRS. WALKER.

"Well, is everybody happy? I hope so, for I want everybody to be happy in my library. But why, students, do you remain so **awfully** quiet? Don't you think I love to hear youthful laughter echoing around my duo-decimalized walls? Make the library your place for rendezvous, for studying, or for eating of light repasts. In other words, just be happy, and **I** will be happy, too."

MISS IDA J. DACUS.

"Before going to Dr. Johnson about this serious matter, I am taking this opportunity of confronting the students themselves, through their publication. I am deeply interested in your welfare, and it grieves my heart to see the scanty amount of food you have been consuming in the last month. I strive to make my meals as delectable as possible, in order to awake some degree of response in your slumbering appetites. But the cabbage and spinach lines that were once my pride and joy, have become a source of actual pain to me. On many days I am forced to give to the colored help a hundred crisp, lemon pies left undesired by the students. Oh, girls, individually or as a body, show me how to improve my fare, and I will be ever grateful to you."

MRS. McBRIDE.

Dr. Todd (to student): "You have some temperature and had better come in the infirmary. Run home and get your night dress, bath robe, etc."

A lapse of fifteen minutes, in which the maiden addressed (naturally a Freshman) stands in utter bewilderment without moving.

Dr. Todd (noting her still standing): "Haven't you gone home for your night dress?"

Student: "No-o-m-m—I couldn't—you see—I haven't any—I sleep in pajamas."

* * *

Ann: "How do you like the fit of your new uniform dress?"

Losina: "I'm in it, but not the way I'd like to be."

* * *

Nellie E.: "Let's play tennis."

Julia: "Can't, the net's broke."

Nellie: "Fine! The net's always in the way when I play."

HINTS ON WINTHROP ETIQUETTE

Propounded by LORD CHESTYFEEL

This new book has been proclaimed by leading faculty members the most valuable asset to Winthrop student life ever produced. Lord Chestyfeel spent several months on the campus and conducted careful researches in his special field—manners and etiquette—feeling, as he said, that if he could help a single student to become pretty and popular he would have accomplished a great work. The result is a triumph of literature which no young lady of the college can afford to be without.

She was only an innocent girl, so how was she to know that the faculty would stare, the students glare? Embarrassment at the dreadful mistake she had made overwhelmed her. The girl had actually had to crawl over her to get to her chapel seat; she had failed to rise and let her pass.

Buy Lord Chestyfeel's book and you will never fail to rise to the occasion.

Again they passed the spinach, and again she refused. She did not notice the suppressed titter of the girls. Suddenly someone at the next table giggled and looked hastily away. "She didn't take spinach!" she heard them say.

Had she read Lord Chestyfeel's book, she would never have violated this point of dining room etiquette that Winthrop girls most meticulously pride themselves upon.

Even her best friend would not tell her. They stood aghast as she made the terrible break. Group after group passed silently, until, stooping there at the edge of the walk, she sensed that something was wrong and hurried back to her room.

Read Rule 28-799 in Hints on Winthrop Etiquette, and you will never be guilty of gathering a corsage of violets on Tuesday.

Read this testimonial—one of the thousands we receive daily:

"We were nervous and rundown, unable to eat or sleep. Training school was fast proving destructive to our constitutions. Daily we made ruinous mistakes. After one reading of your splendid book there came a change for the better, and now, after the third reading, we are completely restored and have become (so our supervisor informs us) the two best student-teachers she ever observed.

Devotedly,
SEEN YER & S. SPECIAL.

Practice Home Prospects!

Do you know how to dispose of cottage cheese salad gracefully without eating it?

Does a long array of silver nonplus you?

Can you maintain a brilliant table conversation?

Are you at home in the kitchen or behind a Eureka?

Do you know the gentle art of raising well-bred cows and poultry?

* * *

A whole section of Lord Chestyfeel's masterly production is devoted to Practice Home: its duties and how to do them. Once you have read it, Miss Simons has an "A" waiting for you.

And out stepped Anne. The crowd of girls that packed the gym to its capacity hummed with amazement. Was Anne going to lead the cheers? Anne, who had always been timid and awkward, regarded by most of her classmates as "perfectly dumb," "without a spark of life."

"Fifteen rahs for team," shouted Anne, and the gym rang as the girls joined lustily in. From one yell to another she led them, her body swaying rhythmically, feet prancing and arms waving in true cheer leader style. Her pep and enthusiasm were fascinating to behold, and so contagious that not a single girl remained silent, and even the faculty begged to be taught the yells that they might join in.

When the excitement of the games had subsided, her friends—now far more numerous and illustrious than before—crowded around her. "How did you do it, Anne?" "You're a perfect wonder!" "Please let me in on it!" was heard from all sides.

She laughed. "Why, it's perfectly simple. I've just been reading that new book, 'Hints on Winthrop Etiquette.'"

It can transform you, too, as it did Anne. Or if you are already peppy and popular, as is no doubt the case, it holds still greater opportunities for you.

ORDER YOUR COPY TODAY

From A. PUNK CO., Makus, Ill.

"WE PRINT ANYTHING AND EVERYTHING"

Limericks

I

Said Worley, one day, in a trance,
"You're an old dust dry lecturer, Mance.
Take your classes around,
Let them search in the ground;
Campus courses will make them advance."

II

Our objections to Burgin—(he knows 'em)
Are his classes: too much work he shows 'em,
And if they can't do it,
Or will not stick to it,
Then out of the window he throws 'em.

III

Said a sleepy eyed student with groans,
"My dears, I've just come from Miss Jones.
I know that I'll pass,
Though I dream through each class,
For her slow easy way makes us drones."

IV

If you watch her quite closely, you'll see
That Miss Ketchin a doctor would be:
Carlyle and Macauley
And Christopher Morley,
In "pellet form" slips you and me.

V

"I'm wondering why," pondered Brown,
"Uncle Press wears knee breeches aroun'.
'Cause I broke a pet rule
And wore knickers to school,
Is no reason that he should turn clown."

VI

Said a special instructor of fame,
A Mr. Magginis by name,
"Though I've roped in a rep
Of teaching with pep,
Slocum labels my classes as tame."

Our Hall of Fame

"The Senior Class of Winthrop College is a composite gathering of the most cultured, able, efficient and handsome girls to be found in the state of South Carolina, or there about." So have we been continually informed by important visitors to the college, such as legislators, educators, mayors, yea, even governors. At first we pondered "Why the gaff, and from such old men, too." But soon realizing that a basic reason for this downpour of eulogies was possible as well as probable, we turned to examine ourselves. A careful analytical study followed, from which was revealed the somewhat tragical truths: first, that in a certain line one person can excel all others, and second, that it is these excellences that encourage the above quoted flattery, and not the common herd.

With this light on the subject, we unselfishly argued, "Why not let these choice ones receive their just reward? Why not let their faces be ever before the public as a constant reminder of their superiority?"

To the accomplishment of this suggestion, a questionnaire was handed to every member of the Senior Class on which she was to imprint her opinion as to the students rating best in certain lines. In many cases the count revealed a unanimity of choice. But in the selection of members to some of the positions, the race proved a close one, and the publication of the winner of second place seemed justly due.

It is our Pride and Glory, this Hall of Fame. In later years gaze and marvel at the few brilliant fortunates of the class of 1926 that have won places here. But oh, Fickle Student Body, forget not the ones who fail to grace this noted Hall.

2ND
BURNS

2ND
STACKER

2ND
DUCKETT

The
THTLER
1926

1ST
MOST DIGNIFIED
KINARD
2ND
WARRENER
1ST
MOST ROMANTIC
TEAK
1ST
BIGGEST BLUFFER
PLOWDEN

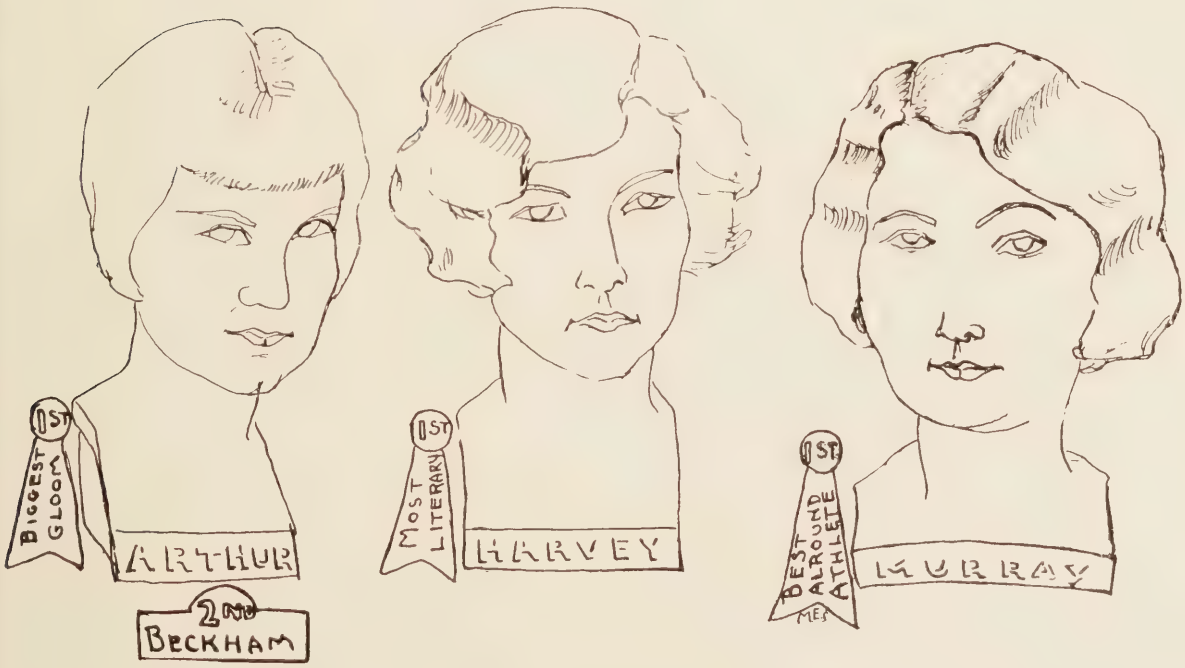
1ST
BIGGEST GLOOM
ARTHUR
2ND
BECKHAM
1ST
MOST LITERARY
HARVEY
1ST
BEST ALROUND ATHLETE
MEB
MURRAY

SEE
OUR
ADS
JM

WINTHROP COLLEGE

THE SOUTH CAROLINA COLLEGE FOR WOMEN

ROCK HILL, S. C.

Campus of sixty acres, Administration Building, Students' Building, Training School, Library, Science Hall, Gymnasium, Infirmary, and six large dormitories, most of which are connected by covered ways.

150 Officers, Teachers, and Assistants
1,730 Students

Academic and professional courses offered leading to degrees of A.B. and A.M. Able faculty in all departments. Religious life carefully guarded. Resident physician, trained nurses and trained instructors along recreational lines to care for the health of students.

For Catalogue and Other Information, Address

D. B. JOHNSON, *President*

ROCK HILL, S. C.

WHERE IS YOUR ACCOUNT?

If you have a bank account with the "Old Reliable," you are already familiar with the service you receive at this strong National institution. If you have no account with us, accept this as an invitation to come in and join the thousands of others who bank here.

PEOPLES NATIONAL BANK

Under United States Government Supervision

"A GOOD BANK IN A GOOD TOWN"

Winthrop Folks

Come and Browze Around.
We are Always Glad
to See You

YOUNG & HULL

Stationers

DENNISON GOODS
NOVELTIES
KODAK DEVELOPING

It has been a pleasure for us to serve you during your stay at Winthrop and we hope that you will allow us to serve you in the future. Just drop a postal card telling us your wants.

Rock Hill Drug Company

We Are Headquarters For Home Furnishings

You can furnish your home complete on our dignified credit plan. Come in and talk it over with us.

We Handle Such Nationally Known Furniture as

Khroeler Davenports, Simmons Beds and Bedding, Nairn Linoleum Products, Columbia Grafonolas, and Jamestown Living Room Furniture

Rock Hill Furniture Co.

23 East Main St.

ROCK HILL, S. C.

"Give a Thought to Your Feet, Then Be Able to Forget Them"

In addition to our shoe repair service for Withrop Girls, we stock polishes, cleaners, leather dyes, suit case handles, brief case handles, trunk straps and handles and other numerous items.

Bell Shoe Shop

Opposite Peoples National Bank

No. 1 Record Place Phone 227

OUR PURPOSE

To serve those who judge not by price alone, but are guided by value in their purchases; to render a Service that is Faithful, Honest and Cheerful; to live up to the confidence reposed in us, and merit the fine patronage of those by whom we are supported is the purpose that prompts us in our daily task.

CLOUD'S

BLANKENSHIP JOHNSON

Wholesale Groceries

EFIRD'S DEPARTMENT STORE

ROCK HILL, S. C.

PAY CASH—CREDIT IS HIGH

WE SELL EVERYTHING IN

DRY GOODS, DRESS GOODS, SHOES, MEN'S AND BOYS' CLOTHING, FURNISHINGS, LADIES' READY-TO-WEAR, ETC.

THE EFRID CHAIN STORES

Concord, N. C.	Statesville, N. C.	Goldsboro, N. C.	Lexington, S. C.
Gastonia, N. C.	Burlington, N. C.	Shelby, N. C.	Cherryville, N. C.
Rock Hill, S. C.	High Point, N. C.	Lincolnton, N. C.	Lenoir, N. C.
Durham, N. C.	Anderson, S. C.	Spartanburg, S. C.	Wilson, N. C.
Columbia, S. C.	Charlotte, N. C.	Laurinburg, N. C.	Danville, Va.
Rocky Mount, N. C.	Raleigh, N. C.	Lumberton, N. C.	Winston-Salem, N.C.
Salisbury, N. C.	Greenville, S. C.	Greenwood, S. C.	Albemarle, N. C.
Florence, S. C.	Monroe, N. C.	Wilmington, N. C.	Kannapoli, N. C.
Forest City, N. C.	Greer, S. C.	Sumter, S. C.	Lexington, N. C.

BEACH-IHRIE'S

EST. 38 YEARS

The Jewelry Home of the Winthrop Student for many years. We appreciate the confidence you have shown in us and we will always strive to serve you the best we know how in our store or any mail orders entrusted to our care.

Complete Lines of

Jewelry, Diamonds, Watches Silverware and Winthrop Jewelry

We do fine Watch and Jewelry Repairing and we set diamonds.

Beach-Ihrie Jewelry Company

Old Reliable Jewelers

ROCK HILL, S. C.

THE NATIONAL UNION BANK

IS

"Absolutely Safe"

Capital and Surplus

$500,000.00

A Warm Welcome Awaits You At

PHILLIPS DRUG COMPANY

ROCK HILL, S. C.

FOR

HOT DRINKS

ICE CREAM

CUT FLOWERS

STATIONERY

OR ANYTHING IN THE DRUG LINE

NUNNALLY'S CANDIES

CROZER
POCAHONTAS
COMPANY

SHIPPERS OF

NAVY STANDARD
POCAHONTAS
COAL

1510 CHESTNUT STREET
PHILADELPHIA, PA.

New Things At This
Nice Shop

THE LADIES'
SHOP, INC.

READY-TO-WEAR AND
MILLINERY

Exclusively

ROCK HILL, S. C.

*"Compliments
of a
Friend"*

Why Experiment!

For nearly 30 years, the name DUDLEY has stood for Highest Quality in Athletic and Gymnasium Clothing.

The Dudley Uniforms, Dresses, Head and Footwear are used by America's leading Schools and Colleges.

Why Experiment!

Charles H. Dudley
Incorporated

HANOVER, N. H.

"FRIEDHEIMS"

A Department Store capable of supplying the needs of the Citizenship of the community in which it is located at prices as low as is consistent with good business.

In Every Department

LADIES' READY-TO-WEAR
DRY GOODS
MEN'S CLOTHING
SHOES
GENT'S FURNISHINGS

you will always find a well selected up to date stock and a force of courteous and well trained salesforce who will take pleasure in showing you the merits of our merchandise.
Our Mail Order Dept. is carefully looked after and prompt deliveries executed.
We have enjoyed a large share of Winthrop Business ever since its establishment and shall ever strive to merit a continuance of this much prized patronage.

Make our Store your Store.

Respectfully,

A. FRIEDHEIMS BRO.

MOORE-SYKES COMPANY

"The Home of Better Values"

DRY GOODS, SHOES
READY-TO-WEAR

PHONE 259
131 E. MAIN ST.
ROCK HILL, SOUTH CAROLINA

RECORD PRINTING CO.

HAMPTON STREET
ROCK HILL, S. C.

Service and Quality in Printing

Office Printing, Society Printing Publication and Pamphlet Printing

We Are Here to Serve You

CANDIES

Where is the girl who doesn't just LOVE candy? We haven't found her yet.

Our home-made candies are always fresh, and in the varieties to suit the most fastidious candy lover.

Boxed Chocolates, Salted Nuts, Mints, etc.

FRUITS

Fruits are not only delicious, but necessary to good health as well. You will find our fruit stands always filled with seasonable imported and domestic fruits of the best grades and varieties.

For health's sake, buy some fruit.

ICE CREAM

Winthrop girls love Ice Cream. They never get over the delicious flavor found only in the kind of cream we serve. It clings and makes them come back for more.

If you like Ice Cream, visit our stores, where you can get frozen delight, the kind that can't be imitated.

SOFT DRINKS—SANDWICHES
CONFECTIONERIES

ROCK HILL CANDY & FRUIT CO.
Main Street

WINTHROP CANDY CO.
Trade Street

THE MORRIS & ECKELS CO.

Laundry Supplies

BALTIMORE, MD.

Cotrell & Leonard

ALBANY, N. Y.

WE SUPPLY

CAPS AND GOWNS

To Winthrop College

AND MAKE

HOODS

For All Degrees

THE STANDARD DRUG CO.

Can Supply Your Wants in the

Drug, Toilet Goods or Soda Fountain Line

CALL ON US

You are a Stranger Here But Once

QUALITY SERVICE PRICE

Hardaway Hecht Company

CHARLOTTE, N. C.

Wholesale Grocers

QUALITY SERVICE PRICE

M. R. STONER

Portraits by Photography

CHARLOTTE, NORTH CAROLINA

Box 1211

A complete organization of college annual experts assuring you Quality Engravings, Prompt Delivery, Helpful Coöperation and Personal Interest in each and every annual produced.

CAPITOL ENGRAVING CO.

NASHVILLE TENNESSEE

THIS BOOK PRINTED BY BENSON

LARGEST COLLEGE ANNUAL PUBLISHERS IN THE WORLD

HIGHEST QUALITY WORKMANSHIP
SUPERIOR EXTENSIVE SERVICE

BENSON PRINTING CO.
NASHVILLE, TENN.

COLLEGE ANNUAL HEADQUARTERS

The End

Autographs

8/3/2012
FT 2684325 7 00
HF GROUP - IN